Richmond Record-Herald

VOLUME XXVI—THIRTEENTH YEAR. RICHMOND, CONTRA COSTA COUNTY, CAL.—SATURDAY, AUGUST 8, 1914 NUMBER 17.

COUNCILMEN WILL INSPECT TUNNEL DRIFTS

500 YARDS OF CONCRETE LINING HAVE BEEN BLOWN ONTO WALLS UP TO PRESENT TIME.

All the members of the city council, accompanied by the city engineer, will make an inspection trip through both bores of the big municipal tunnel tomorrow morning at 10:00 o'clock.

The party will be in charge of Superintendent Carrillo of the Shattuc-Eddinger contracting firm who are rushing the work to completion.

Late today a steam shovel was moved to the south portal of the bore where it commenced to tear away the barrier of dirt which at the present time obstructs a passageway through the tunnel.

According to Superintendent Carrillo more than 500 yards of concrete lining has been blown upon the roof and walls of the bore up to date and at the present rate of speed everything should be in readiness for the removal of the core about the first of October.

ARMS BROKEN AS BANISTER BREAKS TODAY

MRS. H. RICHARDSON HURLED TO SIDEWALK; BOTH ARMS BROKEN; ATTENDED BY DR. W. LUCAS.

The breaking of a banister on the front porch of her home at 409 Richmond avenue precipitated Mrs. H. Richardson ten feet to the ground this afternoon as a result of which both arms were broken besides receiving several lacerations about her face and chest.

The woman was taken to the offices of Dr. W. Lucas where her injuries were given prompt medical attention and she was allowed to return to her home.

NEW POOL HALL AND BARBER SHOP TO OPEN SOON

CHARLES BATES AND E. C. MASON TO RE-OPEN FORMER STANDARD POOL PARLORS.

A modern and up-to-date billiard and pool parlor in conjunction with which is to be operated a cigar stand is soon to be thrown open to the public of this city by Messrs C. Bates and E. C. Mason at 700 Macdonald avenue.

The building which was formerly operated under the name of the Standard Pool room is to be divided, a part of which is to be taken over by Luigi Foti, the well known barber, who will move into his new place of business about September 1st.

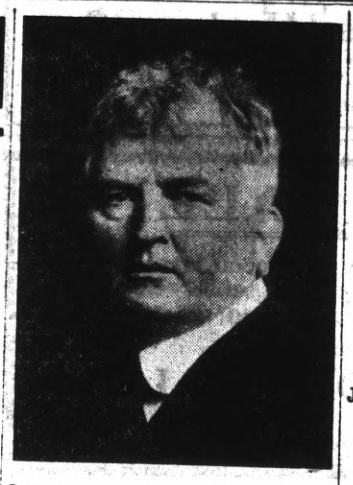

WILLIAM P. LAWLOR
Candidate for Election of Associate Justice of the Supreme Court

JUBILEE AT SAN PABLO TOMORROW

PARISH WILL COMMEMORATE DEDICATION OF THE CHURCH WITH FITTING CEREMONIES.

Sunday, August 16, will be commemorated at San Pablo, the picturesque and thriving little town in Contra Costa county, with a jubilee in the Catholic church, this year being the fiftieth anniversary of its dedication. The property of the church is about two acres, and was presented by Bautista Alvarado and his wife, Martha Castro Alvarado, both Spanish, in whose residence mass was often celebrated in the early sixties. This property was finally ceded to Archbishop Joseph

(Continued on Page 8)

RAINBOW IS STEAMING SOUTH

EXPECTED THAT A NAVAL BATTLE MAY BE FOUGHT NEAR CALIFORNIA COAST.

Before 36 hours have passed there may be a naval engagement between the fighting ships of Germany and Great Britain near the California coast line. With the Nurn berg and Leipsic, the two German cruisers, in the Pacific and the British ships, Algerine and Rainbow believed to be trying to join forces, which may be strengthened for the naval battle by the Japanese ship, Idzuma and the French cruiser, Montecalm, the Pacific coast naval battle is momentarily expected.

For several days this battle has been prophecied, but now that the Rainbow, which came into the San Francisco bay yesterday and left at 2 a. m., is reported to be steaming south the prospects for engagement are greatly increased.

Mysteriously as the cruiser showed up off the Golden Gate early yesterday morning she left port almost as mysteriously.

Italian fishermen returning to port at daybreak today reported having

(Continued From Page Four.)

LAWLOR WILL SOON TOUR STATE

JURIST HAS SERVED SIXTEEN YEARS ON SUPERIOR COURT BENCH.

Judge William P. Lawlor of the Superior Court of San Francisco, who is seeking the nomination of Associate Justice of the Supreme Court of California, will soon start on a trip over the state in an endeavor to meet with the voters and explain to them his reasons for coming before them at the primary election on August 25. Judge Lawlor, because of the fact that his calendar has been full, has been unable to make this trip before, and he will be compelled to make short trips, returning to the bench in San Francisco every Monday morning.

Judge Lawlor has been on the Superior Court bench in San Francisco for 16 years. He has firmly stood for the principle of "Equality Before the Law," and has applied that principle justly to rich and

(Continued on Page Four)

HUNTINGTON'S SON, ARCHER, SPY SUSPECT

PARIS, Aug. 8.—Archer M. Huntington, son of Collis P. Huntington, and president of the American Geographical society, and his wife were arrested at Nuremberg, Bavaria by German police and are now held in prison as spies.

Huntington's chauffeurfi who escaped to Switzerlad, telegraphed to the American embassy here yesterday, saying Mr. and Mrs. Huntington had been maltreated.

Huntington, he said, was stripped naked while the police were searching him, and his wife was subjected to insults and indignities.

Ambassador Herrick telegraphed to Washington last night, and it is assumed here that the state department is taking action.

COPS TO STAND ON GUARD AT FACTORIES DURING PAY HOURS

Incipient riots in Richmond among Austrians, Germans and Servians, or people of other nationalities will not be tolerated, even if they are incited by patriotism.

"Richmond police must maintain the neutrality of the United States —and peace in the city. Arrest gun and fist fighters, it matters not if their fight is for their country's honor," were the orders issued to the force this morning by Chief Walker.

Slight altercations in different sections of the city among foreigners which the policemen on the beat were inclined to overlook, due to their patriotic origin were the cause of the orders.

An additional reason is that the chief of police fears serious outbreaks as the bitterness of the war grows. He thinks these are most apt to occur near the different manufacturing plants on paydays and he will detail special officers to the various plants or at the nearby saloons to check any trouble that starts.

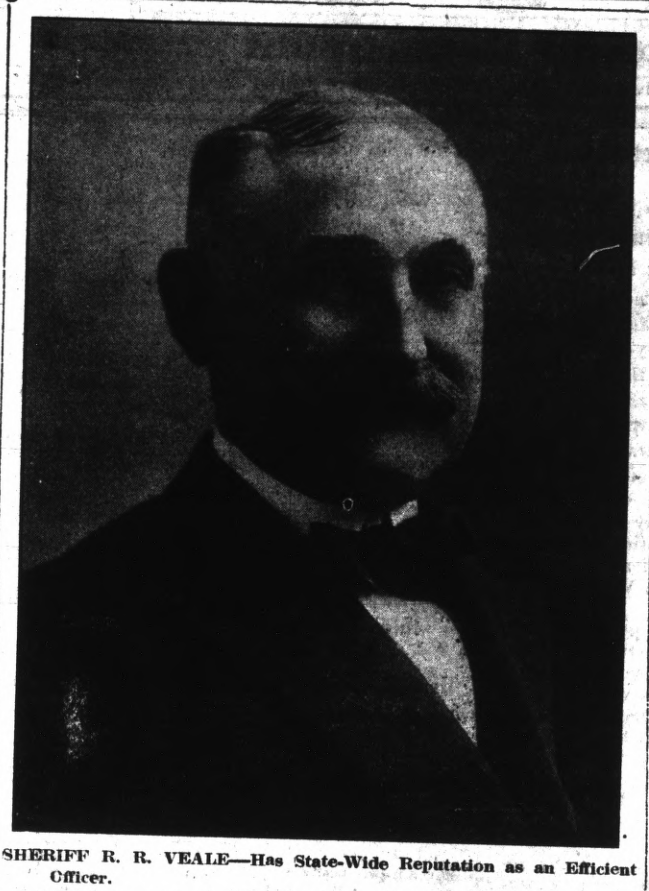

SHERIFF R. R. VEALE—Has State-Wide Reputation as an Efficient Officer.

VEALE AND THE SHERIFF'S OFFICE

It is not very often that a candidate for a county office has a state reputation as well as a county one, but this is the case with Sheriff R. R. Veale, who is out making a campaign to succeed himself, and people are betting two to one that he will succeed. The work Veale has accomplished is known in all parts of the state, and nearly every person is his friend. He is a tireless worker and there is never a movement started for the betterment of the county, but what you will always find Veale taking a very active interest in it. Veale is a very efficient officer, works along humanitarian lines, is always ready to aid any one in trouble or need, and is just the same whether it is a campaign year or not.

In Alameda county he is known almost as well as in Contra Costa, and the Oakland Tribune, one of the big papers of the state has the following commendatory article concerning his candidacy:

"Sheriff R. R. Veale, of Contra

(Continued on Page 8)

PORTUGAL AIDS UNITED ALLIES

NEW YORK, Aug. 8.—Private cable advices in New York report that a flotilla of German torpedo boats has attacked British warships in the Humber, the waterway to Hull, on the east coast of England, sinking four of them.

A number of the attacking German torpedo boats were lost. The report tallies with yesterday's declaration of the British admiralty that the first details of the war may be unfavorable. The date of this engagement is not given.

LONDON, Aug. 8, 7 a. m.—According to late dispatches this morning, an important engagement between French and German troops occurred in Belgian Luxemberg.

PARIS, via London, Aug. 8, 12:35 p. m.—A dispatch published by the Petit Parisen says that the German cruiser Angsburg, which bombarded the Russian port of Libau, has been sunk by a Russian torpedo boat. The cruiser carried a crew of 379 officers and men.

PARIS, Aug. 8.—It is officially announced that the English troops under the direction of French officers are disembarking on French soil. The point of disembarkation is not revealed. The disembarkation was witnessed by a crowd that cheered the Englishmen.

LISBON, Portugal, via London, Aug. 8, 1:20 p. m.—Portugal's decision to support Great Britain in the general European war was made public today after Germany had demanded information of her intentions.

SERB LABORS BY SIDE OF AUSTRIAN IN MUNICIPAL BORE

There is one spot on the face of Mother Earth where when an Austrian meets a Serb smiles are exchanged instead of bullets and that is in the big municipal bore which is being pushed through the hills on the west side.

At any hour of the day whether the war "Extras" proclaim a Servian, English or German one may see both Serb and Austrian sweating side by side over a burley drill in the big tunnel.

WAR MAKES VACANCIES AT CROCKETT

TRAINED SUGAR MAKERS, GERMANS AND DUTCH, LEAVE TO FIGHT FOR NATIVE COUNTRIES.

GERMANY ABLE TO MUSTER 10,000,000 MEN SAYS DOCTOR

Germany can put 10,000,000 soldiers in the field against her united enemies, which include almost all of the nations of Europe. Such is the claim of Dr. Brombch, a prominent German physician of San Francisco, a grand officer in the Herman Sons. This confident declaration was made Tuesday evening during a meeting of the local order of the Hermann Sons when they were called into special session to discuss the European war.

Up at the big sugar refinery in Crockett, the call to arms of Europeans is already being felt by the loss of trained sugar manufacturers.

Among the first to receive notifications that they must answer the reserve call were Martin Tost, foreman of the refinery char house and Paul Muller, foreman in the mill.

Both th[illegible] military service. Tost served during the Boxer uprising and as a result of that campaign carries bullet scars. He was shot through the left wrist and received a nasty bayonet wound on the right wrist. A fragment from an exploding shell also injured his right hip. He belongs to the third class of reservists in the marine infantry.

Muller has had service in the German navy, principally in guarding the German colony Camerum in Africa.

Other Crockett Sugar Refinery Employees.

Five other Crockett sugar refinery employees have left their jobs to participate in the European war. They are all Hollanders, J. DeVries, B. Bruimers, M. Schruder, J. Jensen and Leo Reis. They have all left Crockett and reported to the consul for Netherlands in San Francisco.

BIDS FOR HIGHWAY

Sealed bids for the construction of that section of the proposed state highway between Pinole and San Pablo creek, Contra Costa county, will be opened in the office of the state engineer on August 10. In all, ten units, aggregating 69.9 miles, are represented in the bids to be received. These units cover sections in both the northern and southern counties.

Subscribe for the Record-Herald.

IT'S AN OLD STORY

That Newlyweds are great Bargain Hunters, and when we tell you that we have outfitted

Eight Richmond Brides

in the last two weeks, isn't it proof that we have the right prices and the assortments?

RED FRONT VARIETY STORES
F. L. ROLLER, Prop.
MACDONALD AT 11th ST. Phone Richmond 958

Richmond Record-Herald

Published Every Afternoon Except Sundays and Holidays by the Record-Herald Company

Main Office, Sixth Street near Macdonald. Telephone Richmond 70

Branch Office, 11 Park Place Telephone Richmond 216

FRANK HULL.....Managing Editor G. E. MILNES.....Business Manager
F. J. HULANISKI.....Editor J. A. LONG.....Advertising Manager

SUBSCRIPTION RATES:
One Year.....$4.00 Six Months.....$2.00 One Month, by Carrier....40c

Entered at the Postoffice at Richmond, California as second-class matter

INDEPENDENT DEMOCRATIC — Official Paper of the City of Richmond

Editorial Department

"To Observations Which Ourselves We Make, We Grow More Partial, for the Observer's Sake."

WHAT DEMOCRATIC WOMEN SAY

A week ago a Democratic daily paper was launched in San Francisco by the Democratic women around the bay, and it is a very creditable sheet, editorially and in a news way. It has a corps of bright and prominent women as its editors and compilers and they are going to cut considerable of a swath in this campaign. Among the many other good things contained in the first issue we find the following editorial, about President Wilson, about war and about James D. Phelan. It is worth reading:

"During the present campaign we have frequently been asked why so many women who all their lives had known no politics except unswerving devotion to the Republican party are now talking, working, enthusiastic Wilson Democrats?

"Now, while we lay no claim to possessing any unusual amount of acumen, yet as students of the times, especially the women in these 'Democratic times,' we believe that we have solved the question, and assure you that it required no deeper delving into the facts as they exist today than a few heart to heart talks.

"These revealed the latent motherhood underlying the motives and influencing the thoughts of these twentieth century peace women. There are hundreds of them between the ages of 50 and 60 who lived a fatherless childhood as the result of the Civil War. There are mothers perhaps of sons who, had we had an aggressive man at the head of our nation, would have been called upon to give them up in honorable defense of our flag—possibly given them forever. They do this in every war—do it with a heroism so common that it passes almost unnoted by the masses—yet it means no less to them than if it brought them a Carnegie medal.

"The developments of the past weeks have shown the wisdom of the attitude of the administration in Mexican affairs. Credit Garrison or whom you please with the sending of warships and troops to the South, these Cabinet men are a part of our Democratic administration. A part of a higher civilization that is being worked out in the White House today. How quickly, had the United States Congress declared for intervention, would every Mexican faction have been wiped out. Villa the rebel, Huerta the Federal, Zapata the bandit, these leaders would have clasped hands across their bloody fields and "Mexico for the Mexicans" would have been the slogan. Wilson, with the most consummate patience, has moulded public opinion until it agrees with him that the moneyed interests who took their chance and invested their wealth under the protection of an unstable government must pay the price—prove themselves good losers—nor ask our government to paint the hills and valleys of a sister republic red with the blood of our brave American boys just to guard their interests.

"The Daily Democrat appeals to the thinking man and woman to study out one question for yourself: "Who, as United States Senator will best uphold these comparatively strange government sentiments?" It will not take you long. Who, in the race but James D. Phelan is a big enough man to add to the Democratic phalanx that has brought forth this bloodless victory?"

It is to be hoped that all of the kings and emperors, dukes, ducks and such rubbish get on the firing line in the scrap now on, and that some of them get what is coming to them. If it were not for their arrogant snobocracy there would have been no war.

William Waldorf Astor mourns because he has not pulled down a title in England. That snob has not sense enough to call a quarter two-bits. He has absolutely nothing but money, and inherited that.

General Obregon has given to General Carranza $400,000 in gold he stole from the Catholic clergy at Guadalajara. He is as generous of other people's money as were the New Haven railroad officials of the funds belonging to the stockholders.

The tidy sum of $34,000,000 is being sent out to the national banks all over the country by Secretary McAdoo to loan to farmers at low interest for the purpose of moving the greatest crops in American history. And double that sum is available for the same purpose if needed. The banks will be charged two per cent per annum on it. And this is the first time in history, also, where an administration came to the direct aid of the producing classes instead of the Shylocks.

We do not like asparagus;
Its funny feel and taste;
We'd much prefer to suck a tube
Of soft library paste.

Men in public office are a constant worry to those who want the jobs themselves.

The European nations are now fighting for honor and real estate.

It is now dog days back east, but over across the briny deep it is dog-eat-dog days.

One man backs his judgment on an election, while a thousand bet upon their prejudices.

The Swiss navy will not be drawn into the wor—there hain't any.

Europe has a very large bunch of militant politicians that it can't get rid of any too soon.

Whenever our imagination gets on the blink, which is not often, we read a lot of patent medicine advertisements and get a new suply.

We should think that it would be about as easy to learn to dance the maxixe as to learn how to pronounce it.

We like to be real nice and polite, but do love to rest our elbows on the table when eating green corn off the cob.

The country seems to have run out of great white prize fighters, and the great black prize fighters have run out of the country.

Chicago physicians are to operate on a motorist to cure him of speed mania. Why not just puncture his tire?

Lillian Russell's dog wears a diamond-studded collar worth $30,000, which adds some more to the testimony that some people have more money than sense.

Dr. Osler says tuberculosis is not hurtful unless you get too much of it. Neither is corrosive sublimate, cyanide of potassium or a new bride's first batch of biscuits.

The average political patriot is a lusty shouter for equal rights until he connects with special privilege himself, and then his larynx begins to pester him.

Another horror of war is the drygoods box philosopher who insists on constituting himself a board of strategy for all the combatants in this European mix-up.

The tumult and the shouting dies; the jingoes and their ilk depart; so do the snorting other guys who've been a nuisance from the start. But, Lord of Hosts, we can't forget, the Sons of Rest are with us yet.

When the provisional treasurer looked into the Mexican treasury and found nothing but a few wide, firm finger marks, he didn't have to call up a Bertillion expert to tell whose they were.

The gold that has been going abroad lately will soon come pouring back, and in the meantime we still have a lot of foreign coin, such as Canadian quarters and dimes, which we can work off on the street car conductor.

Pretty soon Fifth Avenue, N. Y., will be lined with shops all the way. The rich with their fancy dog kennels are moving further up town so as to relieve the aristocratic pups from any contact with vulgar commerce and common people.

The word hell has been barred from the mails, and so in future in talking of war or politics we have got to lay in a supply of dashes and exclamation points, thus: ————! This explanation is made so you will know what they mean.

Our Stock Has Arrived

Replace Utensils That Wear **Out** With Utensils That Wear-**Ever**

To bring that to your attention we are offering for a limited time, a Wear-Ever Aluminum-lipped sauce pan for 30 cents; regular price, 45 cents.

See Window Display.

The Square Deal Hardware Co.

315 Macdonald Ave. Dougall & Armstead Phone Richmond 286

FREE DELIVERY

FOR SALE

A NICE LITTLE HOME IN A VERY GOOD DISTRICT, CLOSE IN—3 ROOMS. WINDMILL & PUMP, 30x105. THIS CAN BE BOUGHT FOR $1650 ON TERMS. INCOME $9.00 PER MONTH.

ALEXANDER HALL

278 4th Street NEAR MACDONALD

BEST MEATS

That's the kind you want to buy—it's the only kind we carry.

Courteous Service
Prompt Deliveries

RICHMOND MARKET, Phone 23, 510 Macdonald Ave
CENTRAL MARKET, Phone 446 1122 Macdonald Ave.
UNION MARKET, Phone 88, Macdonald Ave. at 22d

O. R. LUDEWIG, Prop.

SAVE MONEY

ON YOUR LUMBER. WE WILL SHOW YOU HO WIT CAN BE DONE IF YOU'LL ONLY LET US QUOTE YOU PRICES.

STEGE LUMBER & HARDWARE CO.

580 to 590 BAY AVENUE. RICHMOND, CAL. Phones Richmond 399 and Berkeley 5049

Tilden & Eakle Lumber Co. Inc.

E. M. TILDEN, President

Lumber and all Building Material

PLANING MILL IN CONNECTION

Yard and Office Near Santa Fe Depot Phone Richmond 81

ITS CENTRAL LOCATION
ITS SCENIC BEAUTY
ITS FINE HOME SITES
Are a few of the reasons that make
RICHMOND TERRACE
LOTS THE BEST BUY IN THE CITY
My auto will take you to the tract
T. W. MUFICH
Phone 742 7 RICHMOND AVE.

WESTERN PACIFIC
Low Fares East

LOW BACK-EAST EXCURSION RATES FROM PRINCIPAL CALIFORNIA POINTS TO EASTERN DESTINATIONS

ROUND-TRIP RATES (DIRECT ROUTES)
TO

Atchison	$ 60.00	Montreal	108.50
Baltimore	107.50	New Orleans	70.00
Boston	110.50	New York	108.50
Chicago	72.50	Ogden	40.00
Colorado Springs	55.00	Omaha	60.00
Council Bluffs	60.00	Philadelphia	108.50
Dallas, Texas	62.50	Pueblo	55.00
Denver	55.00	Quebec	116.50
Detroit	83.50	Salt Lake City	40.00
Duluth	83.30	St. Louis	70.00
Ft. Worth	62.50	St. Paul	75.70
Houston	62.50	Toronto, Ont.	95.70
Kansas City	60.00	Washington	107.50
Leavenworth	60.00		
Memphis	70.00		
Minneapolis	75.70		

Corresponding low rates to other Eastern points.

THRU OBSERVATION. STANDARD AND TOURSIT SLEEPING CARS DAILY TO ALL POINTS EAST IN CONNECTION WITH THE ROCK ISLAND, MISSOURI PACIFIC, BURLINGTON.

W. B. TOWNSEND, General Agent
1326 Broadway, Oakland Phone Oakland 132

DENVER & RIO GRANDE

RICHMOND THEATER

Turner & Dahnken Circuit

TONIGHT'S PROGRAM

The Song in the Dark—Essanay, Two Reels.
The Basket Habit—Vitagraph.
Happy-Go-Lucky—Vitagraph.
The Old Maid's Baby—Vitagraph.

Vim Theater

5th & MACDONALD

TONIGHT'S PROGRAM

The Range War—Thrilling 3-Reel Warner Feature.
The Female Detective—Lubin.
The Appeal—Universal Drama.

Taxi?
and Touring Cars
PHONE
436

Any Hour of the day or night for any kind of Trip

Stand, in front of Bank Bar, Macdonald avenue, between 7th and Eeighth Streets.

RICHMOND AUTO & TAXI CO.

Richards & Stringer

One lot in the Richmond-Pullman-Spaulding tract, 3 blocks off Macdonald avenue; street work all paid. Price $500; $200 cash, balance $10 per month.

A lot and ½ on 5th street, between Nevin and Barrett avenue. Price $1400.

New 7-room house on a corner lot 32½x100. Street improvements all paid. Price $3700; $600 cash, balance easy terms.

New 5-room house on large lot with alley in rear. Price $2850; $350 cash, balance $25 per month.

Now is your chance; 4-room house on big lot 35x105 feet, good well, windmill and tank; supply 5 families with water at $1.50 a month. Price $1650; $480 cash, balance $20 per month.

Real Estate---Insurance
921 Macdonald Ave., Richmond, Cal.

"Let Mayer Do It" If you want your old suit made like new. Ring up Phone 452 Cleaning, Dyeing, Repairing or Pressing. Work called for and delivered. Mayer's American Cleaning Works, 1116 Macdonald ave. —Advt.

Dr. C. R. Blake makes a specialty of all eye, ear, nose and throat troubles. Glasses accurately fitted. Offices in Pillow Bldg., 707 Macdonald ave., at Seventh st. mar5-1y

Set of Teeth.....$5.00
RICHMOND DENTISTS
4th and Macdonald.

JOHN MITCHELL

(Incumbent)

CANDIDATE FOR

STATE BOARD OF EQUALIZATION

(SECOND DISTRICT)

Primary Election, August 25, 1914.

VOTE FOR

John B. Curtin

FOR

GOVERNOR

Subject to the decision of the Democratic Electors of California at the Primaries on August 25th, 1914

VOTE FOR

E. E. Grow

FOR

COUNTY

Surveyor

Primary Election, Aug. 25, 1914.
General Election, Nov. 3, 1914.

FOR

Constable

(10th TOWNSHIP)

VOTE FOR

John E. Moitoza

(PRESENT INCUMBENT)

Primary Election Aug. 25, 1914.
General Election, Nov. 3 .1914.

FOR

ATTORNEY GENERAL
VOTE FOR
WM. H. H. HART
(Attorney-General 1891-1895)
Republican Nomination

Primary Election August 25, 1914.

My Motto: Loyalty—Liberty—Law.

LOYALTY—Tto the Constitution. the Flag, the People and Friends.

LIBERTY—To the Individual without discrimination, with equal rights before the law.

LAW—The enforcement of the law —if found oppressive or unsatisfactory, then amend or repeal them.

A woman who does a man's work should receive a man's pay.

A reasonable and liberal construction of laws in aid of Industrial Enterprise and Justice to the Laboring Classes.

THE WONDERFUL CITY OF RICHMOND

(From the Byron Times)

Richmond is the great harbor, industrial and manufacturing city of Contra Costa County that is increasing in population at the rate of two thousand and more per year. Ten years ago there was hardly anything where the present magnificent city of homes, industries, manufacturing plants and factories now stands.

Today Richmond people boast of a city of 20,000 wide-awake, prosperous, industrious and energetic people, each one having a personal interest in the welfare of the city and backing the men who have become noted as empire builders.

The invested capital of Richmond is about $100,000,000. The people of the United States Government are rushing to completion a $2,000,000 inner harbor project. The city is building a great municipal wharf, and shipping facilities of the most elaborate and substantial kind. Great electric and steam railroads now enter the city and make Richmond their terminal point. The people have shown to the world that they are workers and their achievements are historical.

Richmond property owners tell, and prove, a story that fifteen years ago land that was worth $70 an acre is now worth $15,000 a lot. And there is nothing unusual in such a story. Many cities of California and the glorious Golden West have had the same experience in increasing land values.

The growth of Richmond has been phenomenal. It is estimated that the payroll is in excess of $500,000 a month. This is accounted for by the following great industrial and manufacturing plants, enterprises of international prestige:

Standard Oil interests, refining plants, etc., iccupying 33 acres, and with $17,000,000 invested. This company plans to spend $13,000,000 additional in improvements and developments.

Atchison, Topeka and Santa Fe Railway yards, shops and terminals, $3,500,000.

Pacific Gas and Electric Company, plant and equipment valued at $2,000,000.

East Shore and Suburban Railroad property and transportation equipment valued at $2,000,000.

Pullman Palace Car Shops, a tract of twenty-two acres, shops and buildings worth $1,500,000.

Richmond Belt Line Railway property $1,000,000.

Southern Pacific Company, railways, shops and terminals valued at $1,000,000.

Western States Gas & &Electric Company plant and equipment, $500,000.

Western Pipe and Steel Company plant, $200,000.

California Cap Company plant, $150,000.

People's Water Company, plant and equipment, $750,000.

Union Water Company equipment, $100,000.

Schrock Furniture Company, factory, $100,000.

Great Western Power Company, distributing system, plant and stations, $50,000.

There are more than a score of other plants and factories.

Manufacturing interests are seeking sites in Richmond, and the opening of the Panama Canal will be an additional great factor in the development of this new and original inner harbor city.

Richmond has nearly 15 miles of water frontage, and wharf and shipping facilities are being rapidly developed.

The great Panama-Pacific International Exposition to be held in San Francisco next year will bring millions of people to California — investors, manufacturers, business operators, merchants and homeseekers. Many should be attracted to Richmond, and it is up to the citizens and boosters of that city to present their opportunities in the most able manner.

All kinds of developments and prosperity signs point to Richmond as a coming seaport of national importance. Already the city ranks second in importance in California as a shipping point, and with the increased facilities that are under way this position will extend farther than the bounds of this State, and Richmond will win her way and rank among the country's great seaports. In short, this wonderful industrial and harbor city is taking strides that are causing the whole world to come to "Attention."

The record made by Richmond in the building of new paved and macadamized streets shows that no city of equal size in the world equals it. She has nearly $2,000,000 invested in this manner.

The city presents a metropolitan air; has fine sewers, waterworks and systems, finest of fire protection and other attractions and advantages.

Richmond is the second largest manufacturing and shipping center of the West. The city has two transcontinental railroads, deep water and the largest oil refinery in the world, where cheap fuel can be obtained, besides cheap electric power, low tax rates, good schools, fine churches, social life, clubs, amusements, etc.

The name Richmond stands for all that is virile and enterprising in the development life of the Golden West.

Word comes from George McPherson, way off in the wilds of Trinity county, where he is mining a gold mine he has there, and taking out the yellow metal that makes the world go round, and which is also the root of all evil. If it makes George go round any faster than he generally does it will be wonderful, and quite up to radium in that line. This editor acknowledges receipt of a piece of the gold, the pure stuff, in the shape of a nugget, and will have it made into a tie pin and then go round like any other bloated millionaire. Mac. got sort of tired out and needed a rest from realty labors, so is spending his summer vacation in the hills, next to nature, and digging out a few tubfuls of gold while he is resting. Aside from writing derned poor dope for publication, that is right in line, and we envy him the experience.

Henry Cutting had a business trip to London all mapped out and was about ready to start, on some old railroad scheme, or something like that, of which deponent sayeth not, when King George went to war with Kaiser William without consulting Mr. Cutting about it at all or even giving notice of the intention, and as bullets and 13-inch shells are now flying around all over that country across the sea as thick and persistent as chiggers in Kansas, and Cutting is getting too heavy set to either fight or run, he deems desecretion the better part of vallor, and will postpone his little journey across the blue until further notice.

T. R. McClure has entered into contract as sales manager for the realty firm of Chandler, Bourn & Miller and will hereafter be found at the company's offices at Stege, where he will direct people over the Richmond Inner Harbor and Keystone Business Blocks. Mr. McClure is one of the old time, tried and true realty men of Richmond and the C. B. & M. Co. is to be congratulated upon his acquisition.

Burg Brothers made several sales this week of very high priced business lots in their Nicholl-Macdonald tract at 23rd and Macdonald avenue, and we understand the purchasers are to erect business blocks on the land acquired, one facing on the avenue and one on 23rd street. The amount involved was considerably over $20,000. Hays & Hopping, their Richmond managers, also landed some big business this week, and don't care which of the European monarchs get licked.

If you can't find Major McLaughlin readily you may know he is up on the highest hill of East Richmond Heights, rehearsing the speech he intends to fire off at the congressional delegation to be here on the 13th. We wrote it for him, and now he goes out in the hills every day and practices on the jackrabbits. So you see you were mistaken when you thought that loud noise you heard was blasting over at the S. F. quarries company works.

Herbert Brown reports progress on a factory deal, but won't say what factory or how much progress. Sometimes Herbert will talk and sometimes you can't pry anything out of him with a crowbar or jackscrew. George Wall also has a similar bug in his bonnet this week, and is equally deaf and dumb. On a pinch he can talk frequently in two languages—English and Profane, but not just now.

H. W. Wernse went up to Martinez and had another ten-round glove contest with the County Supervisors Monday, which was declared a draw. Then he hiked for Nevada, or Iowa, or somewhere, but will be back in time to do the honors at the big welcome of the congressional board. In the meantime Ed Wernse and Dave Ingrim put in 25 hours out of 24 boosting for Richmond.

John Nicholl is so cut up over the death of his father that he is not trying to do any business just now, but is going to build a new bank building somewhere along Macdonald avenue in the near future.

One man informed us on the Q. T. that Senator Owens was making more real coin in realty transactions just now than anybody, but Senator Jim says that is a trifle exaggerated. We notice he has a new automobile, anyhow, and Van der Zweipe and Boone are negotiating for real sure nuff porterhouse instead of chuck-steak now.

P. B. McQuiddy has a big realty deal of some kind on, and says when the incubator comes off the nest he will give us one of the chickens. It's something concerning a new tract out east, or west, or north or straight up, or somewhere.

J. W. Wright and E. J. Fitzsimmons are meeting with flattering success in putting on their new tract in San Francisco. They are selling the lots cheaper than prevailing prices in Richmond, but we just tell 'em that San Francisco lots are not worth as much as Richmond lots, nohow.

Chandler, Bourn & Miller are now doing new street work on their inner harbor tracts near Stege amounting to over 3,000 feet in length.

Gignoux Brothers have several new men out in the field and are doing a lot of business in realty in the northern section of the city.

This department has to trim itself down in personal mention this issue in order to make room for that very good boost story about Richmond on another page, from the able pen of Harry Hammond, editor of the Byron Times. Many thousands of copies of that edition of the Times were mailed all over the east, and will do Richmond much good. So we will wind this bobbin up right here, with the remark o. "more anon," as the country correspondents say, which means a good deal and sometimes more.

CALIFORNIA TOWEL SUPPLY CO

Towel service furnished offices barbers and bars. We supply coats and aprons. We furnish the supply —you use it. Cheaper than buying your own. Branch office, Record-Herald building, telephone 7 0. Telephone your order and the man will call on you.

VOTE FOR

B. V. SARGENT

CANDIDATE FOR

Chief Justice

OF THE

Supreme Court

WHEN IN DOUBT, DO THE RIGHT THING
VOTE FOR

CHARLES KING

For Governor

-and back

Santa Fe

Chicago	$72.50
Council Bluffs	60.00
Denver	55.00
Dallas	62.50
Houston	62.50
Kansas City	60.00
Memphis	70.00
Minneapolis	75.70
Montreal	108.50
New Orleans	70.00
New York	108.50
Omaha	60.00
Quebec	116.50
St. Louis	70.00
St. Poul	75.70
Toronto	95.70

VIA SANTA FE BACK EAST EXCURSIONS

On sale certain days in August and September. Return limit October 31.

SEE THE OLD HOME THIS YEAR

W. B. TRULL, Agt.
Phone 913

Count on Attending .....

The 1914

California State Fair

At Sacramento, Sept. 12 to 19, Inclusive.

This Year the Biggest Ever

A Few of the Features Include

Harness Racing for $30,000 in purses. Second Annual California State Fair Round-up with thrilling Wild West Show. Free Attractions, afternoon and evening, costing $25,000. Competitive displays for $25,000 worth of premiums. Band Contests for $3,000 in prizes. Locomotive Head-on Collision. Elaborate Fireworks Display nightly. Live Stock Show, exhibiting the pick of the Pacific Coast Farms. Horse Show, including special Saddle Horse events. Automobile Show, the largest exhibit of cars in the West. Dairy Products Show, with butter making contests. Poultry, Pigeon and Pet Stock Show, unexcelled anywhere. Farm Implements Show with interesting demonstrations. Wonderful displays of California's Resources and the products of the farm, Factory and Home, and other Attractions too numerous to mention here, making in all a Big Week of Enjoyment for Everybody.

Special Rates on All Railroads, Trolleys and Steamboats

For further particulars apply to

California State Agricultural Society

A. L. SCOTT, President. Sacramento C. W. PAINE, Secretary.

SATURDAY'S SPECIALS

4-Tier Gravenstein Apples, per box	95c
4½-Tier Gravenstein Apples, per box	75c
Large Eeastern Bananas, per dozen	20c
Thompson's Seedless Grapes, per basket	25c
10-lb Box Damson Plums	35c
7 Large Nutmeg Melons	25c

B. McWhorter

FANCY AND STAPLE GROCER

Phone Richmond 105 147 Richmond Ave.

ARE YOU INSURED IF NOT, WHY NOT?

We would be pleased to write your insurance. We write for the Liverpool and London and Globe, the Phoenix of Hartford, the New York Underwriter Agency.

Conn Bros. 610 MACDONALD AVE. PHONE 637

RICHMOND CAFE

In connection With Hotel Richmond

Everything first-class; Entire change of Dining Room Service. A La Carte. Private Dining Rooms, Table D' Hote.

JOS. F. DUESDIEKER, Proprietor

1214 Macdonald Avenue Phone 708

IMPERIAL RESTAURANT Macdonald Ave. at Fifth St.

MARTIN DABOVICH, Proprietor

We now have fresh I. X. L. Boneless Tamales. Special attention to Party Orders. Try our Sunday French Dinner.

Richmond Pharmacy

E. M. FERGUSON, Prop.

724 MACDONALD AVE. Telephone 144

KODAKS and SUPPLIES Printing and Developing

Low Prices--VULCANIZING--Best Work

Tube and Tire work. Best results guaranteed. Lower prices than you have ever had before. Punctures, 10¢. Other prices in proportion. Second hand Tubes, Tires and machines bought and sold.

CHAS. ZANY

N. E. Corner 8th and Barrett Richmond, Calif.

LAWLOR TO TOUR STATE

(Continued from Page One)

poor alike. It was Judge Lawlor who presided at so many of the famous San Francisco graft trials, and who so faithfully stood by the public interests in the work of uprooting graft in San Francisco. Following the graft trials every means was made to defeat him for re-election, but right triumphed.

Judge Lawlor seeks the nomination for associate justice under the new non-partisan judiciary law, which law aims to eliminate partisan choice in judicial elections. Every voter who has registered prior to July 25, this year, is entitled to vote for the judicial candidates which he or she feel are the most competent to fill the office.

If a voter has failed to declare any party affiliation he or she is entitled to vote on the judiciary. It makes no difference what party you may have affiliated with, you are entitled to vote for any of the judges seeking nomination and election. They are non-partisan. Judge Lawlor asks their suffrage because of his record in the interest of an upright and fearless judiciary.

YOUNG PEOPLE HOLD SOCIAL ENTERTAINMENT

The young people of San Pablo Baptist church gave an entertainment on Friday evening at Maple hall. There was a good program, recitatians, dialogues and music. One of the interesting numbers was a "drill" given by twelve young girls. Great credit is due to Mrs. F. A. McCausland for her thorough work in teaching the young people their stunts. After the program refreshments were served. The proceeds will go toward enlarging the church building.

TO WHOM IT MAY CONCERN

My wife, Mrs. Wilma Steele, having heretofore commenced an action for divorce, I hereby give notice to all whom it may concern that I will not be responsible for any bills which she may contract from and after this date.

Richmond, California, August 8th, 1914.

Aug 8 5t W. J. STEELE.

FEW FOLKS HAVE GRAY HAIR NOW

Well-known local druggist says everybody is using old-time recipe of Sage Tea and Sulphur

Hair that loses its color and lustre, or when it fades, turns gray, dull and lifeless, is caused by a lack of sulphur in the hair. Our grandmother made up a mixture of Sage Tea and Sulphur to keep her locks dark and beautiful, and thousands of women and men who value that even color, that beautiful dark shade of hair which is so attractive, use only this old-time receipe.

Nowadays we get this famous mixture by asking at any drug store for a 50-cent bottle of "Wyeth's Sage and Sulphur Hair Remedy," which darkens the hair so naturally, so evenly, that nobody can possibly tell it has been applied. Besides, it takes off dandruff, stops scalp itching and falling hair. You just dampen a sponge or soft brush with it and draw this through your hair, taking one small strand at a time. By morning the gray hair disappears; but what delights the ladies with Wyeth's Sage and Sulphur is that, besides beautifully darkening the hair after a few applications, it also brings back the gloss and lustre and gives it an appearance of abundance. advt.

ATTEBERY, 500 MACDONALD AVE., will fix your watch and guarantee the work. Aug 1 tf

ALL IN READINESS FOR GAME TOMORROW

At a late hour this afternoon nearly all of the tickets for the Richmond-Concord game which is to be played tomorrow at Concord had been disposed of which will mean that in the neighborhood of about 500 fans of this city will make the trip.

The game according to Manager Howard French should be a fast one as the Concord team since its last contest has added a number of new players to its lineup. The Richmond team has also been scouting around in that they have secured the services of Dick Ward of Vallejo to grab "'em" at the initial sack.

Since Charlie Burns has been scheduled to hurl the mover at Vallejo it is probable that Frank Gordon whose showing in last Sunday's game was so creditable will probably be used on the mound for the locals on Sunday.

Gordon, who only recently rounded into form, is showing great possibilities of becoming one of the leading slabsters of this city.

FORBES REGAINS CONSCIOUSNESS

"Adjutant-General E. A. Forbes regained consciousness about five o'clock yesterday afternoon," said the attending physicion, last night. "He is not paralyzed, but is seriously ill."

General Forbes was unconscious from the time he was taken suddenly ill in the lobby of the Hotel Sacramento, in Sacramenta Wednesday evening. He was unable to use his vocal organs and was in a state of coma for nearly twenty-four hours. His daughter, Miss Hazel Forbes, and Mrs. Forbes, both of Marysville, were called to his bedside shortly after the attack.

The head of the California National Guard has been suffering from blood pressure for some months. Violent headaches accompanied by relapses during the past few weeks culminated in the breakdown of Wednesday evening when he had to be escorted to his room.

ENJOYABLE SEWING PARTY HELD YESTERDAY

At a sewing party held at the home of Mrs. Frank Bosworth yesterday afternoon Mrs. McQuarrie received first prize for making an apron without the use of needles, thread or pins. The second prize was awarded to Mrs. Dilley, while the third prize was given to Mrs. Kitchen.

Those present at the party were Mrs. McQuarrie, Mrs. Mary Dilley, Mrs. Rebecca Kitchen and Mrs. Mulcahey.

MISS WOOLRIDGE IS HOST AT PARTY

Miss Edith Woolridge was last evening tendered a party by a number of her friends. The guests were entertained through the early part of the evening with a musical program, at the conclusion of which dancing was indulged in.

Those present at the affair were Thomas McDaniel, W. J. Pierson, Charles Dangus, Charles Wright, Misses Aloncita Sutherland, Edith Woolridge, Mary Pierson, Ruth Schooner.

CALWA TEAM WILL GIVE ANNUAL BALL

The members of the Winehaven baseball team are to give a dance at East Shore park on the evening of August 29th, the receipts of which will be used in defraying the expenses incurred during the past season.

The baseball team is noted for the dances which it has conducted in the past so that it is presumed that a large crowd will be in attendance at the affair.

NEWSPAPERMAN IS CHOSEN SECRETARY

Raymond S. Richmond former newspaper man of this city, but at the present time connected with the Auburn Journal, has been chosen secretary of the Auburn Chamber of Commerce.

Richmond will assume charge of his new duties next month.

RAINBOW IS STEAMING SOUTH

(Continued from Page One)

observed the British-Canadian cruiser Rainbow standing well out to sea, steaming slowly in a southerly direction.

It is believed Commander Walter Hose received information early last night of the whereabouts of the German cruisers Nurnberg and Leipsic and hurriedly left port to avoid the Germans rather than to take chances of being bottled up here.

It was conjectured that the cruiser received information of the approach of a German merchantman and set out to capture the prize.

Her commander was chargrined at missing the $600,000 German steamer Alexandria yesterday forenoon.

The Rainbow is known to have about 600 tons of coal aboard, enough to keep steaming steadily at 12 knots for 12 to 14 days.

After a conference with Collector of Customs J. O. Davis, Commander Hose was permitted to take on 50 tons of coal and other needed supplies, upon the captain's representations that such supplies were necessary to take him to the nearest British port or base of operations.

The departure of the Rainbow was more of a surprise because Captain Hose notified British Consul General A. Carnegie Ross that he expected to leave port at 9 a. m., the twenty-four hour limit in a neutral port.

The Rainbow steamed out with all but range and side lights masked.

It is believed that the German cruisers off the coast of California were apprised of the Rainbow's coming and steamed north to give battle.

The Rainbow is thought to be seeking a junction with the British warships Shearwater and Algerine.

STATE HAS NO NEED FOR GOLD

"Two million dollars belonging to the state of California is lying in the bank vaults of the state of New York, and California does not need it so safe and sound are the finances of the state," declared State Treasurer E. D. Roberts. "This money is not needed for three or four months and will not be recalled because we have all the gold we need."

Several days ago Roberts made a statement to the San Francisco press the state treasury had money enough to look after the finances of the state and banks with proper securities could have all the money they needed. Following this statement several banks purchased bonds to aid in developing some of the large state projects now well under way.

"Many of the state banks have taken advantage of my offer and are transferring to the state treasury their city and county funds and takeng state funds in lieu thereof," said Roberts. "The state treasury will disburse, as soon as the superintendent of public instruction is ready, the school funds recently apportioned and in excess of $3,000,000. This will go to the various counties in lieu of their portion of the franchise tax, now being collected.

"We are now on a coin basis in California. We hace gotten rid of our exchanges and are in the best condition in years."

Twenty millions of dollars and more are nearly always on hand to conduct the affairs of the state.

Gold Crown, 22k $5.00
RICHMOND DENTISTS
4th and Macdonald.

CANDIDATES ALL ATTEND WHIST PARTY

Mrs. A. J. Soto won the first honors at the candadate whist party given yesterday afternoon by the Catholic ladies of the west side parish. Mrs. W. A. Payne took the second prize and Mrs. Brown won the third. The consolation prize went to Mrs. James Snee. The men's first prize was taken by Ed McDuff and W. S. Farley was second. Dennis Lucey won the third prize and Adolph Sterk the booby prize.

Among the candidates who were present during the afternoon were: Sheriff Veale, seeking re-election and former Chief of Police James P. Arnold, Richmond's candidate for this office; Dr. C. L. Abbott, Bert Curry, J. E. Clark; Everett Taylor, who seeks nomination for a place on the bench; Anthony Pavolini, in the running for tax collector; Denny Lucey, who would be assemblyman; W. H. Huber and Zeb Knott, candidate for nomination for supervisor, and others who could arrange to be in the vicinity.

WAR THREATENS TEAMS OF THE NAVY TOWN AND MARTINEZ

O'ho Martinez, so we note that Vallejo is asking you to get the same "rep" which you asked our boys to get before giving us a game. Well now that's real funny that a team the calibre of Vallejo should even dare to do so much as cross your dignity by asking such a thing. But, ridiculous is it may seem, it is true that you need something in the way of a "rep," a possible new pitcher, a team as a whole or a hypodermic injection of baseball serum as you have slumped considerable since first taking to the diamond.

The following is the squiblet which the Martinez Gazette trots out in regard to the game:

Martinez, heralded as the fastest amateur team in the state of California, having won 33 consecutive games, is now being asked by a sand lot team and its manager to get a reputation. The pleasing feature of those 33 consecutive games won, and which gives us such an enviable "rep" is the fact that two of those games were taken from the fastest team that Vallejo has ever been able to put on the diamond.

We note that the weaklings harbored by Dan Gillen were a few weeks back strengthened by a real pitcher in the person of Charlie Burns of Richmond, and at that the outcome was as usual—Petaluma 4, Vallejo 3, and still Ambrose Tailors have no task in plucking the long end of the score whenever they hook up with the chicken raisers. This isn't very deep, Martinez 5 Ambrose Tailors 4.

Would suggest to Gillen and his hopes to start another kid's league, but by all means save your reputation and team average by leaving Richmond out—too many men there, boys.

NEGRO WIFE BEATER LANGUISHES IN JAIL

Thomas Carter, a negro, was arrested last evening by Sergeant Betts on a charge of having administered an unmerciful beating to his wife.

He is still confined in the city prison where he is awaiting a hearing which will probably be given him on Monday.

Mrs. Carter was treated for her injuries by Dr. Irwin B. March.

Home of Good Dentistry.
RICHMOND DENTISTS
4th and Macdonald.

Aug. 8—Whist party in Y. M. I. hall by women of Our Lady of Mercy church.

Aug. 8—Annual ball to be given at Pinole by Military branch of the Richmond Lodge of Moose.

Aug. 8—Whist party to be given in Bank hall by the members of Gustav Vasa lodge of this city.

STORY No. 13 Second Series

This is the story of "The Hookworm." The good John D. has given a cool million to fight the lazy bug. The doctors have discovered the cause of laziness in the south. It is a dreadful little parasite in the shape of a hair like worm. So now laziness is no longer a personal odium. It has been elevated to the dignity of a disease. Woe to the man who is lazy without having the hookworm in him.

But there are other causes which make a man feel lazy. Hundreds of people come to me who have no hook-worm, but who feel tired, listless, lifeless, depressed and who are not given to eating clay as these poor sufferers of the south.

Auto-toxemia is the lazy disease of the north. Proteid food, putrefying in the small bowel makes a cesspool of the intestinal tract. I am doing great things for these people teaching them the doctrine of keeping their insides clean.

All honor to men of wealth who play the part of paternal government and spend the money wage-workers have earned for them in doing good with it. If all these things cannot be done by a right system, let us be glad that they are done "any old way."

I do not need to say it again, but tell your friends that I do all sorts of medical and surgical work the best I know how. I am always glad to greet my old friends and to make new ones.

Do not forget that I am fitting glasses for those who need them at as reasonable prices as any one in this city.

My fee for medical work is $1.00 to $1.50 cash; fee for surgical work as may be agreed upon before the work is done, thus leaving no room for disputes, I have found it a good way.

Hours 9 A. M. to 6 P. M. Evenings 7 to 8.

Dr. Fraser

607 Macdonald Ave. Phone Richmond 839.

Union Floral Co.

Florists and Decorators

PLANTS AND SEEDS OF ALL KINDS

Cut Flowers Floral Designs

WEDDING DECORATIONS

Prompt Delivery

Phones: Store 962; Nursery, Berk. 814. 2224 Macdonald Ave.

J. Edward Zales, Pres. J. Edward Cooke, Manager

Cook With Gas on a Modern Gas Range

Use "Pacific Service" Fuel for Summer Cooking

Clean, Quick, Efficient, For All Purposes

"Pacific Service" is "Perfect Service"

PACIFIC GAS AND ELECTRIC COMPANY

709 MACDONALD AVENUE Local Phone 531

HOME SONGS · SACRED SONGS · LOVE SONGS

PATRIOTIC SONGS · NATIONAL SONGS

SONG BOOK COUPON

PRESENTED BY THE

RECORD-HERALD—AUGUST 8

AS EXPLAINED BELOW

SEVEN SONG BOOKS IN ONE

COLLEGE SONGS · OPERATIC SONGS

ONE OF THESE COUPONS

Entitles the bearer to a choice of either of the beautiful song books described below

when accompanied by the expense amount set opposite the style selected, which covers the items of the cost of packing, express from the factory, checking, clerk hire, and other necessary expense items.

"SONGS THAT NEVER GROW OLD"—ILLUSTRATED

A grand collection of all the old favorite songs compiled and selected with the utmost care by the most competent authorities, illustrated with a rare galaxy of 69 wonderful portraits of the world's greatest vocal artists, many in favorite costumes. This big book contains songs of Home and Love; Patriotic, Sacred and College songs; Operatic and National songs—SEVEN complete song books in ONE volume. Present ONE coupon to show you are a reader of this paper and

79c for the beautiful heavy English cloth binding; paper binding, 49 cents.

We strongly recommend the heavy cloth binding, as it is a book that will last forever.

MAIL ORDERS—Either book by parcel post, include EXTRA 7 cents within 150 miles; 10 cents 150 to 300 miles; for greater distances ask postmaster amount to include for 3 lbs.

New Paint and Paper Store

The most complete store of its kind around the Bay.

Sherwin-Williams Paints, Stains and Varnishes. All grades of Wall Paper.

PAINTING AND PAPER-HANGING

All Work Guaranteed

ZEB KNOTT, 319 N. 7th St.

Richmond Roller Rink

NOW OPEN

GOOD MUSIC EXCELLENT FLOOR

K. F. Floyd Prop.

EIGHTH STREET Between Macdonald and Bissell

SUBSCRIBE FOR THE RECORD-HERALD

MANY PRESENT AT EINHART PARTY

A number of the many friends of Mrs. A. Einhart were in attendance at a delightful party held at her home 657 Eighteenth street last evening.

Among those present at the party were Mrs. A. Einhart, Mrs. C. D. Woods, Mrs. E. Stocker, Mrs. H. L. Springer, Mrs. H. Luer, Mrs. C. Schwartz, Mrs. Knipple, Mrs. Maise, Mrs. Weinglan, Mrs. K. Imbach, Mrs. Wilson, Mrs. Hart, Mrs. Faust and Mrs. Hansen, of this city; Mrs. J. Coib, Mrs. A. Whitehead, Mrs. K. Schwartz, Mrs. J. Einberger and Mrs. F. Kobras, of San Francisco, and Mrs. Thompson, of Oakland.

SAN PABLO TEAM TO TRY HERCULES

The members of the San Pablo baseball team will tomorrow afternoon go to Hercules where they will tangle with the crack team of that city.

Manager F. Silva of the San Pablo team announces that quite a large delegation of fans will accompany the team on the trip.

Pale Faces

Pale-faced, weak, and shaky women—who suffer every day with womanly weakness—need the help of a gentle tonic, with a building action on the womanly system. If you are weak—you need Cardui, the woman's tonic, because Cardui will act directly on the cause of your trouble. Cardui has a record of more than 50 years of success. It must be good.

E 60

Take CARDUI

The Woman's Tonic

Mrs. Effie Graham, of Willard, Ky., says: "I was so weak I could hardly go. I suffered, nearly every month, for 3 years. When I began to take Cardui, my back hurt awfully. I only weighed 99 pounds. Not long after, I weighed 115. Now, I do all my work, and am in good health." Begin taking Cardui, today.

WITH THE CHURCHES

WESLEY METHODIST CHURCH

The Wesley Methodist Sunday school with its large corps of efficient teachers and two trained nurses will meet tomorrow at 9:45 o'clock. All the children, old and young, may come. The pastor will deliver the sermon at 11 a. m., text: Luke 24:16—"Their eyes were holden that they should not know Him." The Junior League will meet at 2:30 p. m.; the intermediate League at 6:30; Epworth League, 6:45 p. m.; song service, 7:45, short sermon by the pastor at 8 p. m.; Ladies' Aid Society, Wednesday at 2:30 p. m. Our great mid-week service, Wednesday, 7:45 p. m. The lesson for Wednesday's meeting is, "The Epistle of Guide;" read it and come.

Strangers will receive a cordial welcome.

D. W. CALFEE, Pastor.

CALVARY BAPTIST CHURCH.

Sunday school at 9:45; preaching at 11. The subject of the sermon will be "Walking Worthily." Junior B. Y. P. U. at 7; song service by the congregation at 8. The subject of the evening sermon will be "The Call to Arms." The church choir will render special music at both services. All are cordially invited to attend.

W. S. STEWART, Pastor.

SAN PABLO BAPTIST CHURCH.

Sunday school, 10 a. m.; preaching at 11 a. m., subject, "Our Intercessor;" prayer meeting, Wednesday, 7:45 p. m., everybody come. Bring a verse of scripture, and a prayer in your heart. Regular services at Albany; preaching Sunday at 7:45 p. m.; prayermeeting on Thursday at 7:45 p. m. All who do not worship anywhere else, come with us.

S. K. SKINNER, Pastor.

BIBLE STUDENTS.

The International Bible Students' association will meet at College hall, Macdonald avenue and Fourth street, Sunday at 2 p. m. for Bible study.

CHURCH OF ST. MARK THE APOSTLE

Corner of Bissell avenue and Tenth street, Rev. P. M. Griffin, pastor in charge. There will be first mass at 8:30 and Sunday school; second mass at 10:30; evening devotion at 7:30.

TRINITY EPISCOPAL CHURCH

Corner of Washington and Nicholl avenue. Rev. C. S. Linsley, pastor. Sunday school at 10 a. m.; regular morning and evening services by the pastor at 11 a. m. and 7:30 p. m. A cordial invitation is extended to the public.

FIRST BAPTIST CHURCH.

Rev. A. C. Austin of Oakland will be present at the First Baptist church on Washington avenue for both morning and evening services. Special music by the choir. Sunday school, 10 a. m.; preaching, 11 a. m.; Young People's, 7 p. m.; preaching, 8 p. m. The public is cordially invited to attend.

ST. PAUL'S CATHOLIC CHURCH

There will be regular services at St. Paul's Catholic Church, San Pablo. Mass at 10 a. m. Sunday school and evening devotion at 7:30 o'clock.

OUR LADY OF MERCY CATHOLIC CHURCH

Richmond avenue between Santa Fe and Martini street; Rev. Father Sullivan, pastor. There will be first mass at 8:30, followed by Sunday school in charge of the Presentation Sisters; second mass at 10:30; evening devotion at 7:30.

FIRST CHURCH OF CHRIST, SCIENTIST.

Sunday service at 11 a. m.; Sunday school at 9:30 a. m.; Wednesday evening testimonial meeting at 8:00 o'clock.

Free reading room on Fifth St., near Macdonald. Open to the public every afternoon excepting Sundays and holidays, from 2 to 4 o'clock.

Struck His Wife

For $1.25 to have his suit cleaned and Pressed at the No-D-Lay Cleaning and Dyeing Works. Phone 1074; works 15th and Macdonald. advt.

RABBITS FOR SALE

Choice breeds Belgian Hares and Golden Fawns. Twenty half-grown at 25c each. Inquire at this office. tf.

Electric Signs are Efficient Salesmen

They tell the man on the street who you are—what you sell—when he has the time to buy.

You Always Read the Message of the Electric Sign

The low cost of operation of these signs with Mazda lamps will be a revelation to you.

WESTERN STATES GAS & ELECTRIC CO.

617 Macdonald Ave. Phone 115

LOCAL MENTION

Pertinent remarks about well-known People in Richmond Happenings about Town

S. O. Receives Lumber.

In the neighborhood of 96,000 feet of lumber were left at Martinez yesterday to be used in the construction of a wharfage house at that place.

* * *

Woodmen Go To Oakland.

C. C. Henley, Chris Theis and A. Beckerleg of Log Cabin camp, W. O. W., of this city, were visitors in Oakland yesterday.

* * *

Awards Contract.

J. I. Collins yesterday awarded the contract for the erection of a two-story frame building at the corner of Seventeenth street and Bissell avenue to M. B. Roberts. The building when completed will cost in the neighborhood of $2400.

* * *

To Mountains.

Mr. and Mrs. C. A. Linnell leave today for a trip to Hobart Mills in Nevada county.

* * *

Eatons at Tahoe.

Mrs. J. F. Eaton, together with Mr. and Mrs. Joseph Eaton, are spending several days at Tahoe Vista Tavern on Lake Tahoe.

* * *

Drives Pick Into Foot.

F. H. Grasser, employed on the county roads, drove a pick into his foot late yesterday afternoon. He was immediately given medical attention.

* * *

Sprains Ankle.

John Moitoza of San Pablo, while assisting in the removal of a piano yesterday slipped and sprained his ankle.

CLASSIFIED ADDS

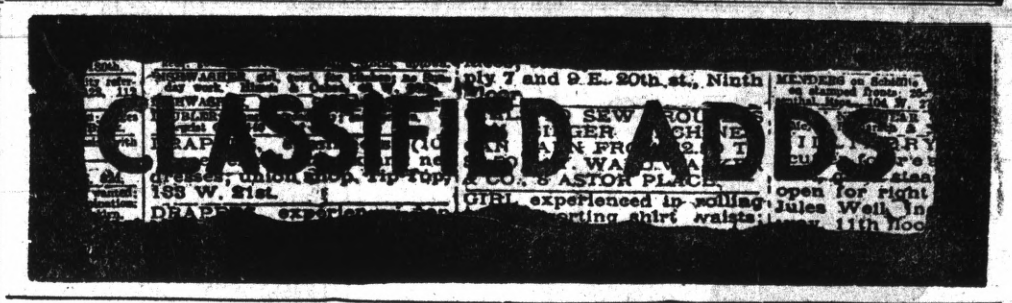

CLASSIFIED ADVERTISING RATES

Lines.	2T	4T	6T	12T	24T
3....	$ .25	$ .45	$ .60	$1.00	$1.50
4....	.35	.60	.80	1.35	2.00
5....	.45	.75	1.00	1.75	2.50
6....	.50	.90	1.20	2.00	3.00
7....	.60	1.05	1.40	2.25	3.50
8....	.70	1.20	1.60	2.50	4.00
9....	.80	1.35	1.80	2.75	4.50
10....	.90	1.50	2.00	3.00	5.00

Strictly in Advance

Classified ads will be taken over the phone and collections made by messenger on payment of 10c extra for messenger service.

REAL ESTATE FOR SALE

FOR SALE—Lot on 21st St., $650; $200 cash, $15.00 a month, 7% interest. See J. H. Plate, 608 Macdonald. Aug 5 4t

FOR SALE—New modern house, located in finest residential district. Can be purchased on terms. Stop paying rent. Box M., Record-Herald. Aug 3, 1 wk

FOR SALE—5-room house on 40-foot front lot, price $750, easy terms. Apply to S. K. Skinner, corner of Bush and 22nd Sts., San Pablo. July 2 tf

HOUSE and two lots in fine location to trade for vacant lots. Address Box 184, Richmond, Cal ju8tf

FOR RENT

FOR RENT—Four-room house, at 414 21st street, $16.50 per month, water free. Apply at 422 21st St. Aug 7 6t.

FOR RENT—Seven-room house; bath, electric lights, water-heater. Close in. Apply Calif. Home Bldg. Co., 1321 Macdonald Ave. Aug 3 6t

FOR RENT—New five-room bungalow, nicely furnished, complete. Rent reasonable to G. C. Vaughn, Rent reasonable. Apply to G. C. Vaughn, 1818 Bissell avenue.

FOR RENT—3 and 4 room apartments, steam heat and hot and cold water; close to car line; rent $15 to $20; modern, new and all conveniences; (tennis court). Apply to J. B. Rose, 2207 Macdonald ave., telephone 444. May 29 tf

BUSINESS CHANCES

PIGEONS pay dollars where chickens pay cents; small capital needed; small space required; always penned up; ready markets; send for May issue of our Journal; fully explained there; price ten cents. Reliable Squab Journal, Versailles, Mo. June 4 tf

FOR SALE

FOR SALE—Eggs. S. C. Road Island Reds and B. P. Rocks—prize birds. Call at 2234 Garvin avenue, phone 225W June 18-6mo

HELP WANTED

WANTED—Girl to do general housework. Telephone Richmond 245. Aug 7 tf

MEN WANTED—To visit trade with our cigars. Salary $25 weekly to start. Cordelle Cigar Co., Station D, New York City. Jun 15 3mo

WANTED—MISCELLANEOUS

WANTED—For Cash—Lot 100 to 150 foot front, with cottage 4 or 5-rooms. Owner only. Must be a bargain. Rox R, Record-Herald. Aug 5 tf.

Are You a Woman?

Take Cardui

The Woman's Tonic

FOR SALE AT ALL DRUGGISTS

F4

HAIR GOODS AND ORNAMENTS

Human Hair Goods and Ornaments for the Hair. Hairdressing, Shampooing, Manicuring, etc. Chropodist in attendance. Mail order department for country orders. Bridal Hairdressing a specialty.

20% Discount on Merchandise, now in force.

MARVIN'S HAIR STORE
Washington and 14th St., Oakland

Special Attention

TO BUSINESS CHANCES.

IF YOU WANT A BUSINESS IN RICHMOND SEE ME AT ONCE.

921 MACDONALD AVENUE.

EXCELSIOR Tamale Parlors
258 Fifth Street
Delivery to any part of City.
Phone 524-J

Have Your Suit Cleaned and Pressed
BLACK'S
PARISIAN DYE WORKS
Cleaning, Pressing and Dyeing
We Call and Deliver Phone 723

PILLOW BROS.
Dealers in all Kinds of
FEED AND FUEL
DRAYAGE AND STORAGE
705 Macdonald Ave. Phone 91

COAL
WE PRIDE OURSELVES ON SERVICE
Johnston & Braine
400 Macdonald Ave. Phone 262

20-ACRE FARMS
Rich, deep soil, plenty water, price $125.00 per acre, easy terms. On main line S. P. Ry. For particulars see:
D. BARTON
Phone 417 182 10th St.

J. A. FAGERSTROM
CONTRACTOR AND BUILDER
30 Ninth St. Phone 117
MILL AND CABINET WORK
Store and House Fixtures, Etc.

Terminal Cafe
407 SAN PABLO AVENUE
AT THE COUNTY LINE
Drop off and have a nice cool drink of Steam or Lager or take a smoke of our first-class Cigars. You're always welcome.

THE BEST
MILK, BUTTER, CREAM
ONCE A CUSTOMER
ALWAYS A CUSTOMER
Pt. Richmond Creamery
220 Richmond Ave. Phone 198

RICHMOND LUMBER CO.
Fred C. Newton, Mgr.
BUILDING MATERIALS OF ALL KINDS
Office and Yards at the S. P. Depot
Phone Richmond 49

YOU SHOULD WORRY
When hungry—meet me at
GEORGE'S NO. 4 RESTAURANT
GEORGE GALEGEHRS, Prop.
23rd and Macdonald

ATTORNEYS-AT-LAW

ODELL & HALL
Attorneys-at-Law
First National Bank Building
Phone 30 Richmond, Cal.

C. A. CLARK
Attorney-at-Law
Corner Richmond and Washington Avenues, Point Richmond, Cal.
Phone Richmond 434

J. E. RODGERS
Attorney-at-Law
Martinez - - - California

DENTISTS

DR. W. C. REID, Jr.
Dentist
Phone Richmond 473
Room 10, Pillow Building
Seventh St. and Macdonald Avenue
Hours 9 to 5 . . . Evenings 7 to 9

PHYSICIANS AND SURGEONS

DR. W. J. CAESAR
Richmond, California
Office—Rooms 5, 6, 7, Pillow Bldg.
Hours—11 to 12 a. m.; 2 to 4 and 7 to 8 p. m.
Phone Richmond 78
Res. 459 10th St. Phone 614

BERT CURRY
UNDERTAKER—EMBALMER
Parlors—27 Park Place
Service Day or Night
Day and Night Phone 429

J. G. CLARK & CO.
Funeral Director & Embalmer
Calls Answered Day or Night. Elegantly Fitted Chapel; Auto Ambulance Service; Lady Assistant for women and children.
Tel. day or night 598. 265 4th

E. B. SMALLWOOD
Undertaker—Embalmer
DEPUTY CORONER
727 Macdonald Avenue
Phone Richmond 113

CLARK'S
Auto Ambulance
DAY OR NIGHT
265 4th St. Phone 598

We do expert machine work for planing mills, laundries, power boats, printing presses, gas engines, etc., and recharge storage batteries.
Miles Standish Automobile Co.
TWENTY-SECOND STREET
near Macdonald Avenue
Phone Richmond 628

MONEY LOANED
Working people on terms and rates that honest people can afford to pay; get money when you need it and pay when you can in small weekly or monthly payments. Loans on Pianos, furniture, etc. Incomes, judgments, rents, wages, etc., purchased.
D. D. DRAKE
Room 1, Sixth St. and Macdonald
Post Office Bldg., Richmond

FOR TIRED FOLKS
No medicine compares with that taken from nature's medicine chest.
GIER'S TONIC PORT
Contains port wine, pepsin and iron. It makes rich, red blood, gives appetite, makes you "feel good." Ask your druggist for it.
THEO. GIER WINE CO.
581-593 18th Street Oakland, Cal.

C. J. Lambrecht
—Dealer in—
Feed and Fuel
Office Phone 678-J
Yard Phone 204-W

D. J. Hall

Candidate for

Judge

of Superior Court

Primary Election August 25, 1914

VOTE FOR

J. RIO BAKER

FOR

TREASURER

Primary Election, Aug. 25, 1914.

VOTE FOR

W. H. HANLON

FOR

SUPT. OF SCHOOLS

Primary Election, Aug. 25, 1914.

VOTE FOR

A. N. Sullenger

FOR

Auditor

Primary Election, Aug. 25, 1914.

VOTE FOR

C. E. DALEY

FOR

Public Administrator

Primary Election, Aug. 25, 1914.

VOTE FOR

Dennis J. Lucey

Of Port Costa

Republican Candidate For

Assembly

18th Assembly District

Primary Election, Aug. 25, 1914.

Frederick F. Stratton

Candidate for Nomination and Election to Office of

Justice of First District Court

Of Appeals, Short Term

A. B. McKenzie

CANDIDATE FOR

Judge

of Superior Court

Primary Election, Aug. 25, 1914.

Anthony Pavolini

CANDIDATE FOR

Tax Collector

Deputy County Recorder 7 years. Assistant Cashier 1st National Bank of Martinez 7 years.

Primary Election, Aug. 25, 1914.

Ralph R. Arnold

Candidate for

County Surveyor

Primady Election August 25, 1914

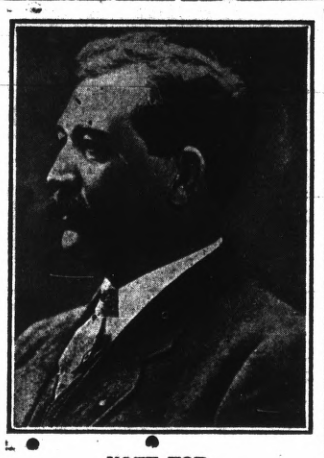

VOTE FOR

Fred H. Hall

FOR

GOVERNOR

Subject to the decision of the Democratic Electors of California at the Primaries on August 25th, 1914.

FOR

ASSESSOR

VOTE FOR

GEO. O. MEESE

(Incumbent)

Primary Election Aug. 25, 1914.
General Election Nov. 3, 1914.

JOE MUNDAY

Candidate For

CONSTABLE

15th Township

Primary Election Aug. 25, 1914.
General Election Nov. 3, 1914.

Everett B. Taylor

Candidate for Nomination for

SUPERIOR JUDGE

Of Department 2

Primary Election Aug. 25, 1914.
General Election Nov. 3, 1914.

FOR

Tax Collector

VOTE FOR

M. W. Joost

(Incumbent)

Primary Election, Aug. 25, 1914.

VOTE FOR

Clare D. Horner

Candidate For the Office of

ASSEMBLYMAN

18th Assembly District

Primary Election Aug. 25, 1914.
General Election Nov. 3, 1914.

—VOTE FOR—

A. J. SOTO

CANDIDATE FOR

District Attorney

Primary election Aug. 25, 1914.

ANNOUNCEMENT

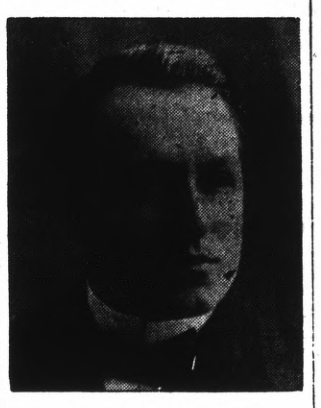

In accordance with the request of my friends I hereby announce my candidacy for the office of CORONER of Contra Costa County at the Primary Election, Aug. 25, 1914. JAMES G. CLARK.

General election, November 3, 1914.

FOR

District Attorney

VOTE FOR

T. D. Johnston

OF RICHMOND

Primary Election, Aug. 25, 1914.

FOR

SUPERVISOR

WARREN H. McBRYDE

(INCUMBENT)

Primary Election, Aug. 25, 1914.
General Election, Nov. 3, 1914.

FOR

SHERIFF

VOTE FOR

R. R. VEALE

(INCUMBENT)

Primary Election, Aug. 25, 1914.

LEO. F. TORMEY

Candidate For

SUPERIOR JUDGE

Primary Election Aug. 25, 1914.
General Election, Nov. 3, 1914.

C. A. CLARK

CANDIDATE FOR JUDGE OF THE SUPERIOR COURT OF CONTRA COSTA COUNTY.
Primary Election Aug. 25, 1914.

FOR

COUNTY RECORDER

VOTE FOR

M. H. HURLEY

(Incumbent)

Primary Election Aug. 25, 1914.
General Election Nov. 3, 1914.

—VOTE FOR—

Dr. C. L. Abbott

(PRESENT INCUMBENT)

—FOR—

Coroner

Primary election Aug. 25, 1914.

VOTE FOR

Bert Curry

CANDIDATE FOR

Coroner

CONTRA COSTA COUNTY

Primary Election Aug. 25, 1914.
General Election Nov. 3, 1914.

To the Voters of the First Supervisorial District, Contra Costa County, California.

I hereby announce myself a candidate for the office of Supervisor to represent the people on the Board of Supervisors.

Primary Election Aug. 25, 1914.
General Election Nov. 3, 1914.

I will base my candidacy upon a determination to act as an official in a non-partisan manner and pledge myself to oppose, as I have in the past, any official action or conduct which tends to the prejudice of the public welfare or interest; and not to affiliate in any way at variance with this policy.

Very respectfully,
WM. F. HUBER.
Party Affiliation: Republican.

TO THE VOTERS OF THE 15TH TOWNSHIP

CONTRA COSTA COUNTY, CALIFORNIA:

I hereby announce my candidacy to succeed myself for the office of Constable, and, if elected, will in future serve the people with the same faithfulness as I have in the past. Election November 3rd, 1914.

J. H. GREGORY, Constable.

FOR

County Clerk

VOTE FOR

J. H. Wells

(Incumbent)

Primary Election Aug. 25, 1914.
General Election Nov. 3, 1914.

R. H. LATIMER

(Incumbent
CANDIDATE FOR

Judge Superior Court

Primary Election August, 1914

TO THE VOTERS OF CONTRA COSTA COUNTY:—

At the request of his friends ZEB KNOTT announces himself as a candidate for

Supervisor

of District No. 1. Primary election, August 25, 1914. General election, November 3, 1914.

Under the present law all county officials are elected by a non-partisan vote.

Zeb Knott

For County SURVEYOR

VOTE FOR

W. S. Farley

CIVIL ENGINEER

CONTRA COSTA COUNTY
General Election Nov. 3, 1914.
Primary Election Aug. 25, 1914.

Announcement

I hereby announce myself to the people of Richmond as a candidate for re-election to the office of JUSTICE OF THE PEACE which I now hold and promise that if elected I will serve them as conscientiously in the future as I have in the past.

JOHN ROTH

NOTICE BY COUNTY CLERK OF TIME AND PLACE OF PRIMARY ELECTION, POLITICAL PARTIES ENTITLED TO PARTICIPATE THEREIN, OFFICES FOR WHICH CANDIDATES ARE TO BE NOMINATED OR ELECTED AND NAMES AND ADDRESSES OF CANDIDATES.

NOTICE IS HEREBY GIVEN that a Primary Election is to be held in the County of Contra Costa, on Tuesday, the 25th day of August, 1914, and that hereinafter under the designation of each of the political parties entitled to participate therein there is stated the title of each office to be voted on thereat and the name and address of each person for whom a Nomination Paper has been filed for such office and who is entitled to be voted for in said County at said election, the name of such person being stated under the name of the party or principle he represents.

REPUBLICAN PARTY

STATE (AND DISTRICT) OFFICES.

Title of Office	Name	Address
Governor	John D. Fredericks	258 N. Union Ave., Los Angeles, Cal.
Governor	Francis V. Keesling	20 Presidio Terrace, San Francisco, Cal.
Governor	W. C. Ralston	2101 Van Ness Ave., San Francisco, Cal.
Governor	Charles M. Belshaw	319 Seventh St., Antioch, Cal.
Lieutenant Governor	Albert L. Shinn	2918 J St., Sacramento, Cal.
Lieutenant Governor	Martin L. Ward	1030 23rd St., San Diego, Cal.
Lieutenant Governor	Helen K. Williams	721 Bush St. San Francisco, Cal.
Lieutenant Governor	Hamilton A. Bauer	1510 Palm Ave., San Mateo, Cal.
Lieutenant Governor	John M. Eshleman	Cor. Main and Fifth Sts., El Centro, Cal.
Secretary of State	F. J. O'Brien	537 Fifth St., Chico, Cal.
Secretary of State	Frank C. Jordan	Auburn, Placer County, Cal.
Controller	James Edward Stockwell	1013 West Fifty-fourth St., Los Angeles, Cal.
Controller	John S. Chambers	2705 H St., Sacramento, Cal.
Treasurer	Charles D. Swan	Modesto, Cal.
Treasurer	Samuel Franklin Ellison	Cernon St., Vacaville, Cal.
Treasurer	Edwin L. Head	825 Tenth St., Sacramento, Cal.
Treasurer	Thomas Monahan	487 East Julian St., San Jose, Cal.
Treasurer	W. W. Phillips	346 Van Ness Ave., Fresno, Cal.
Treasurer	Friend Wm. Richardson	2044 Center St., Berkeley, Cal.
Attorney General	U. S. Webb	1512 Masonic Ave., San Francisco, Cal.
Attorney General	John C. Catlin	790 California St., San Francisco, Cal.
Attorney General	Wm. H. H. Hart	115 Alma St., Palo Alto, Cal.
Surveyor General	Frank E. Wright	1421 Eleventh St., Sacramento, Cal.
Surveyor General	W. S. Kingsbury	1022 Ingraham St., Los Angeles, Cal.
Member State Board of Equalization Second District	Ted C. Atwood	Elks Club, Sacramento, Cal.
Member State Board of Equalization Second District	John Mitchell	727 Thirty-sixth St., Oakland, Cal.

CONGRESSIONAL OFFICES.

United States Senator	Samuel M. Shortridge	2083 Pacific Ave., San Francisco, Cal.
United States Senator	Joseph R. Knowland	717 Paru St., Alameda, Cal.
Representatives in Congress Third District	C. F. Curry	2417 Thirtieth St., Sacramento, Cal.

LEGISLATIVE OFFICES.

Member of Assembly Eighteenth District	Dennis J. Lucey	Port Costa, Cal.
Member of Assembly Eighteenth District	William R. Sharkey	Court St., Martinez, Cal.
Member of Assembly Eighteenth District	Charles Homer Woodruff	401 Bissell Ave., Richmond, Cal.

DELEGATES TO STATE CONVENTION.

Delegate to State Convention Ninth Senatorial District	Ralph H. Wight	Oak St., Martinez, Cal.

MEMBERS OF COUNTY CENTRAL COMMITTEE.

Member of County Central Committee, First Supervisorial District. Ten to be elected.	J. Q. Black	Richmond
	Levi Boswell	223 South 4th St., Richmond.
	J. F. Brooks	124 Cottage Ave., Richmond.
	E. M. Downer	Pinole
	E. C. Ebsen	Pinole
	G. A. Follett	501 Bissell Ave., Richmond.
	J. W. Ingersoll	Pinole
	D. A. Knowles	340 20th St., Richmond
	Grace E. Meindersee	Eureka St., Richmond
	G. E. Milnes	1323 Barrett Ave., Richmond.
	Wm. F. Rust	San Pablo Ave., Rust
	J. M. Skehen	Rodeo
	Julius F. Stiefvater	66 Terrace Ave., Richmond.
	A. J. Timmons	547 6th St., Richmond
	Ambro Whitcomb	1210 Macdonald Ave., Richmond
	J. J. Widmer	School St., Rust
Member of County Central Committee, Second Supervisorial District. Three to be elected.	Andrew Murphy	Port Costa
	E. B. Read	San Ramon
	George H. Ward	Port Costa
Member of County Central Committee, Third Supervisorial District Four to be elected.	A. F. Bray	Willow St., Martinez
	A. N. Paterson	Walnut Creek
Member of County Central Committee, Fourth Supervisorial District. Two to be elected.	David A. Gatto	65 Front St., Pittsburg
Member of County Central Committee, Fifth Supervisorial District. Three to be elected.	C. Irwin Fox	Antioch
	H. W. Heidorn	Knightsen
	L. R. Mead	Byron Hot Springs

PROGRESSIVE PARTY

STATE (AND DISTRICT) OFFICES.

Title of Office	Name	Address
Governor	Hiram W. Johnson	857 Green St., San Francisco, Cal.
Lieutenant Governor	John M. Eshleman	Corner Main and Fifth Sts., El Centro, Cal.
Secretary of State	F. J. O'Brien	537 Fifth St., Chico, Cal.
Secretary of State	James M. Murphy	721 F St., Sacramento, Cal.
Controller	John S. Chambers	2705 H St., Sacramento, Cal.
Treasurer	Friend Wm. Richardson	2044 Center St., Berkeley, Cal.
Treasurer	Thomas Monahan	487 East Julian St., San Jose, Cal.
Attorney General	U. S. Webb	1512 Masonic Ave., San Francisco, Cal.
Surveyor General	William S. Kingsbury	1022 Ingraham St., Los Angeles, Cal.
Surveyor General	Joseph Clark	1511 K St., Sacramento, Cal.
Member State Board of Equalization Second District	John Mitchell	727 Thirty-sixth St., Oakland, Cal.

CONGRESSIONAL OFFICES.

United States Senator	Chester H. Rowell	Cor. Mildreda & Forthcamp Aves., Fresno, Cal.
United States Senator	Francis J. Heney	663 Fell St., San Francisco, Cal.
Representative in Congress Third District	No Candidate	

LEGISLATIVE OFFICES.

Member of the Assembly Eighteenth District	William R. Sharkey	Court St., Martinez, Cal.

DELEGATES TO STATE CONVENTION.

Delegate to State Convention Ninth Senatorial District	No Candidate	

MEMBERS OF COUNTY CENTRAL COMMITTEE.

Member of County Central Committee, First Supervisorial District. Thirteen to be elected.	No Candidates.	
Member of County Central Committee, Second Supervisorial District. Three to be elected.	No Candidates.	
Member of County Central Committee, Third Supervisorial District. Three to be elected.	No Candidates.	
Member of County Central Committee Fourth Supervisorial District. One to be elected.	No Candidates.	
Member of County Central Committee, Fifth Supervisorial District. Three to be elected.	No Candidates	

DEMOCRATIC PARTY

STATE (AND DISTRICT) OFFICES.

Title of Office	Name	Address
Governor	Charles King	Hardwick, Cal.
Governor	Sidney M. Van Wyck, Jr.	2001 Lyon St., San Francisco, Cal.
Governor	Edward White	415 East Third St., Watsonville, Cal.
Governor	J. B. Curtin	Sonora, Cal.
Governor	Fred H. Hall	1915 Eighteenth St., Bakersfield, Cal.
Lieutenant Governor	Jo V. Snyder	Main St., Nevada City, Cal.
Secretary of State	No Candidate	
Controller	John S. Chambers	2705 H St., Sacramento, Cal.
Treasurer	Friend Wm. Richardson	2044 Center St., Berkeley, Cal.
Treasurer	Thomas Monahan	487 East Julian St., San Jose, Cal.
Attorney General	U. S. Webb	1512 Masonic Ave., San Francisco, Cal.
Surveyor General	Clement H. Miller	2540 E. 24th St., Oakland, Cal.
Surveyor General	W. S. Kingsbury	1022 Ingraham St., Los Angeles, Cal.
Member State Board of Equalization Second District	Ted C. Atwood	Elks Club, Sacramento, Cal.
Member State Board of Equalization Second District	John Mitchell	727 Thirty-sixth St., Oakland, Cal.

CONGRESSIONAL OFFICES.

United States Senator	James D. Phelan	1840 California St., San Francisco, Cal.
United States Senator	Thomas F. Griffin	1115 14th St., Modesto, Cal.
Representative in Congress Third District	No Candidate	

LEGISLATIVE OFFICES.

Member of Assembly Eighteenth Assembly District	Clare D. Horner	241 Fifteenth St., Richmond, Cal.

DELEGATES TO STATE CONVENTION.

Delegate to State Convention Ninth Senatorial District	E. M. Horner	227 15th St., Richmond, Cal.

MEMBERS OF COUNTY CENTRAL COMMITTEE.

Member of County Central Committee, First Supervisorial District. Eleven to be elected.	Daniel Barton	182 10th St., Richmond
	C. F. Beckhaus	414 Bissell Ave., Richmond.
	Hutt T. Brown	416 6th St., Richmond
	Edward Conlon	Lincoln St., Rust
	John H. Hartnett	121 12th St., Richmond
	F. J. Hulaniski	2110 Mason St., Richmond.
	Bert Heath	427 Macdonald Ave., Richmond.
	Fred B. La Moine	825 Nevin Ave., Richmond
	Walter A. La Selle	153 3rd St., Richmond
	Nate Lovelace	318 8th St., Richmond
	Thomas H. Moore	245 5th St., Richmond
	J. Roy Patterson	923 Nevin Ave., Richmond.
	W. M. Pennington	1826 Bissell Ave., Richmond
	W. F. Petillon	325 Bissell Ave., Richmond
	J. T. Silva	Standard Ave., Pinole
	Ira R. Vaughn	1419 Bissell Ave., Richmond.
	Lee D. Windrem	311 E. Richmond Ave., Richmond
Member of County Central Committee, Second Supervisorial District. Four to be elected.	Patrick Lucey	Crockett
	Fred Stemmle	Crockett
Member of County Central Committee, Third Supervisorial District. Three to be elected.	James Hoey	Escobar St., Martinez
	E. J. Randall	Concord
Member of County Central Committee, Fourth Supervisorial District. Two to be elected.	No Candidates.	
Member of County Central Committee, Fifth Supervisorial District. Three to be elected.	Wm. Grant	Brentwood
	C. W. Lent	Brentwood

SOCIALIST PARTY

STATE (AND DISTRICT) OFFICES.

Title of Office	Name	Address
Governor	Noble A. Richardson	780 5th St., San Bernardino, Cal.
Lieutenant Governor	Norman W. Pendleton	240 Pacific Building, San Francisco, Cal.
Secretary of State	Ethel Lynn	449 Corbett Ave., San Francisco, Cal.
Controller	A. E. Briggs	2211 G St., Sacramento, Cal.
Treasurer	George W. Woodbey	12 29th St., San Diego, Cal.
Attorney General	Walter R. Dunn	414 13th St., Oakland, Cal.
Surveyor General	No Candidate	
Member State Board of Equalization Second District	No Candidate	

CONGRESSIONAL OFFICES.

United States Senator	Ernest Unterman	Wrights, Santa Clara Co., Cal.
Representative in Congress Third District	David T. Ross	1730 South Stanislaus St., Stockton, Cal.

LEGISLATIVE OFFICES.

Member of Assembly Eighteenth Assembly District	M. Iverson	Richmond, Cal.

DELEGATES TO STATE CONVENTION.

Delegate to State Convention Ninth Senatorial District	No Candidates.	

MEMBERS OF COUNTY CENTRAL COMMITTEE.

Member of County Central Committee, First Supervisorial District. Sixteen to be elected.	Nicholaus C. Anderson	256 6th St., Richmond
	Terry O. Carman	504 5th St., Richmond
	George E. Carr	1214 Macdonald Ave., Richmond
	E. Forwick	864 6th St., Richmond
	Orley J. Gibbons	521 N. 6th St., Richmond.
	George Landrebe	660 N. 6th St., Richmond.
	Henry F. Ruhlman	543 6th St., Richmond
	Bertha A. Spencer	1212 Ohio St., Richmond
	Augustine Sweeney	519 6th St., Richmond
	J. O. Wellin	584 15th St., Richmond
Member of County Central Committee, Second Supevisorial District. Two to be elected.	Wm. B. Holliday	Martinez
	Thomas B. Ross	Crockett
Member of County Central Committee, Third Supervisorial District. Two to be elected.	John Dahlstrom	Martinez
Member of County Central Committee, Fourth Supervisorial District. One to be elected.	No Candidates	
Member of County Central Committee, Fifth Supervisorial District. One to be elected.	No Candidates.	

PROHIBITION PARTY

STATE (AND DISTRICT) OFFICES.

Title of Office	Name	Address
Governor	Clinton P. Moore	709 34th St., Oakland, Cal.
Lieutenant Governor	Wallace M. Pence	San Miguel, Cal.
Secretary of State	Gabrella T. Stickney	437 North Mentor St., Pasadena, Cal.
Controller	Horace A. Johnson	P. O. Box 242, Berkeley, Cal.
Treasurer	Albert S. Spaulding	Allen & Lafayette Aves., Pasadena, Cal.
Attorney General	James H. Blanchard	919 West Second St., Los Angeles, Cal.
Surveyor General	John H. Kendall	1306 Tenth St., Modesto, Cal.
Member of State Board of Equalization Second District	No Candidate.	

CONGRESSIONAL OFFICES.

United States Senator	Frederick F. Wheeler	308 South Reno St., Los Angeles, Cal.
Representative in Congress Third District	Edwin F. Van Vlear	356 East Walnut St., Lodi, Cal.

LEGISLATIVE OFFICES.

Member of Assembly Eighteenth District	No Candidate.	

DELEGATES TO STATE CONVENTION.

Delegate to State Convention Ninth Senatorial District	No Candidate.	

MEMBERS OF COUNTY CENTRAL COMMITTEE.

Member of County Central Committee, First Supervisorial District. Ten to be elected.	No Candidates	
Member of County Central Committe, Second Supervisorial District. One to be elected.	No Candidates.	
Member of County Central Committee, Third Supervisorial District. Three to be elected.	No Candidates.	
Member of County Central Committee, Fourth Supervisorial District. One to be elected.	No Candidates.	
Member of County Central Committee, Fifth Supervisorial District. Nine to be elected.	No Candidates.	

NOTICE IS ALSO HEREBY GIVEN that the following are the Judicial, School, County and Township Offices for which candidates are to be nominated at said Primary Election together with the names and addresses of all persons for whom nomination papers have been filed for each of said offices, and that candidates for said offices may be voted for at said Primary Election by any registered qualified elector of said County whether registered as intending to affiliate with any Political Party or not.

JUDICAL OFFICES

CHIEF JUSTICE OF SUPREME COURT

Title of Office	Name	Address
Chief Justice Supreme Court	William M. Conley	12 North C St., Madera, Cal.
Chief Justice Supreme Court	Frank M. Angellotti	1 Culloden Park Ave., San Rafael, Cal.
Chief Justice Supreme Court	Walter Bordwell	2023 West 24th St., Los Angeles, Cal.

ASSOCIATE JUSTICES SUPREME COURT.

(Two to be elected)

Associate Justice Supreme Court	William P. Lawlor	1770 Pacific Ave., San Francisco, Cal.
Associate Justice Supreme Court	John D. Murphey	Bridgeport, Mono County, Cal.
Associate Justice Supreme Court	Lucien Shaw	Eighth St. & Strand, Hermosa Beach, Los Angeles County, Cal.
Associate Justice Supreme Court	William P. James	1315 Chelton Way, South Pasadena, Cal.

ASSOCIATE JUSTICE OF DISTRICT COURT OF APPEAL, FIRST APPELLATE DISTRICT, REGULAR TERM.

Associate Justice District Court of Appeal, First Appellate District, Regular Term	Frank H. Kerrigan	2511 Baker St., San Francisco, Cal.

ASSOCIATE JUSTICE OF DISTRICT COURT OF APPEAL, FIRST APPELLATE DISTRICT, UNEXPIRED TERM.

Associate Justice District Court of Appeal, First Appellate District, Unexpired Term	Bradley V. Sargent	147½ Main St., Salinas, Cal.
Associate Justice District Court of Appeal, First Appellate District, Unexpired Term	Frederick S. Stratton	1477 Harrison St., Oakland, Cal.
Associate Justice, District Court of Appeal, First Appellate District, Unexpired Term	John E. Richards	338 South Tenth St., San Jose, Cal.

JUDGE OF THE SUPERIOR COURT.

(Two to be elected)

Judge of Superior Court	C. A. Clark	411 Florida St., Richmond.
Judge of Superior Court	D. J. Hall	647 6th St., Richmond.
Judge of Superior Court	R. H. Latimer	Escobar St., Martinez.
Judge of Superior Court	A. B. McKenzie	204 Howard St., Martinez.
Judge of Superior Court	Everett B. Taylor	1215 Main St., Martinez.
Judge of Superior Court	Leo F. Tormey	Rodeo.
Justice of Peace 1st Township	C. H. Hayden	Pine St., Martinez.
Justice of Peace 2nd Township	E. W. Brown	Port Costa
Justice of Peace 2nd Township	James L. Dunn	Port Costa
Justice of Peace 2nd Township	William E. Young	Port Costa
Justice of Peace 3rd Township	George O. Duncan	Walnut Creek
Justice of Peace 4th Township	A. E. Clark	Danville
Justice of Peace 4th Township	William Hemme	Danville
Justice of Peace 5th Township	E. P. Jackson	Concord
Justice of Peace 6th Township	James Fitzgerald	Pittsburg
Justice of Peace 6th Township	Charles H. Pramberg	Pittsburg
Justice of Peace 7th Township	C. H. Boyd	Richmond St., Rust
Justice of Peace 7th Township	A. H. MacKinnon	Richmond St., Rust
Justice of Peace 7th Township	F. H. Wright	Rust
Justice of Peace 8th Township	J. D. Wightman	315 H St., Antioch
Justice of Peace 9th Township	Robert Wallace, Jr.	Brentwood
Justice of Peace 10th Township	J. H. Chichester	San Pablo
Justice of Peace 10th Township	H. F. Grasser	San Pablo
Justice of Peace 10th Township	W. W. Thompson	San Pablo
Justice of Peace 11th Township	Edward W. Robison	San Pablo Ave., Pinole
Justice of Peace 11th Township	William P. Terry	Pinole
Justice of Peace 12th Township	E. A. Hicks	Crockett
Justice of Peace 12th Township	M. W. O'Neill	Crockett
Justice of Peace 12th Township	George G. Prytz	Crockett
Justice of Peace 12th Township	Ray H. Standish	Crockett
Justice of Peace 13th Township	Gus L. Goethals	Clayton
Justice of Peace 13th Township	John Stockfleth	Clayton
Justice of Peace 14th Township	H. G. Krumland	Byron
Justice of Peace 14th Township	H. Peers	Byron
Justice of Peace 14th Township	J. H. Winfree	Byron
Justice of Peace 15th Township	Joseph D. Baldwin	1408 Barrett Ave., Richmond, Cal.
Justice of Peace 15th Township	A. M. Duff	540 6th St., Richmond.
Justice of Peace 15th Township	John Roth	43 West Crest Ave., Richmond, Cal.
Justice of Peace 15th Township	Frank W. Smith	518 Macdonald Ave., Richmond
Justice of Peace 16th Township	John Kent	Bay Point
Justice of Peace 16th Township	J. E. Oren	Bay Point
Justice of Peace 16th Township	A. W. Smith	Bay Point

SCHOOL OFFICES.

Superintendent of Public Instruction	Mrs. N. E. Davidson	402 West Myrtle St., Hanford, Cal.
Superintendent of Public Instruction	Edward Hyatt	1475 West Tenth St., Riverside, Cal.
Superintendent of Public Instruction	Allison Ware	Cor. Sacramento Ave. & Esplanade, near Chico, Cal.
Superintendent of Public Instruction	Hugh J. Baldwin	821 17th St., San Diego, Cal.
Superintendent of Public Instruction	A. J. Cloud	176 Belvedere St., San Francisco, Cal.
County Superintendent of Schools	William H. Hanlon	Pine St., Martinez, Cal.

COUNTY AND TOWNSHIP OFFICES.

Name of Office	Name of Candidate	Address of Candidate
Sheriff	James P. Arnold	45 Nevada Ave., Richmond
Sheriff	Richard Rains Veale	1308 Escobar St., Martinez
County Clerk	Jasper H. Wells	1215 Green St., Martinez
Auditor	A. N. Sullenger	Crockett
Recorder	M. H. Hurley	Main St., Martinez
Tax Collector	Charles E. Fisher	160 4th St., Richmond
Tax Collector	Martin W. Joost	Mellus St., Martinez
Tax Collector	Anthony Pavolini	715 Smith St., Martinez
District Attorney	Thos. D. Johnston	Richmond
District Attorney	A. S. Ormsby	Walnut Creek
District Attorney	A. J. Soto	Court St., Martinez
Assessor	George O. Meese	San Ramon
Treasurer	J. Rio Baker	515 7th St., Antioch
Public Administrator	Charles E. Daley	Mellus St., Martinez
Coroner	C. L. Abbott	126 Santa Fe Ave., Richmond
Coroner	James G. Clark	265 4th St., Richmond
Coroner	Bert Curry	132 Washington Ave., Richmond
Surveyor	Ralph R. Arnold	Pine St., Martinez
Surveyor	W. S. Farley	21 Ardmore St., Rust
Surveyor	E. E. Grow	318 14th St., Richmond
Supervisor First Dist.	Wm. F. Huber	School St., Rust
Supervisor First Dist.	Zeb Knott	319 7th St., Richmond
Supervisor First Dist.	A. C. Lang	335 Bissell Ave., Richmond
Supervisor First Dist.	Warren H. McBryde	Hercules
Supervisor Third Dist.	Vincent Hook	Near Town of Concord
Supervisor Third Dist.	William Matheson	Cowell
Supervisor Third Dist.	J. J. McNamara	Smith St., Martinez
Supervisor Third Dist.	Frank Slater	Pleasant Hill
Supervisor Third Dist.	Joseph Williams, Jr.	Concord
Constable 1st Township	C. H. Palmer	Court St., Martinez
Constable 2nd Township	James Ahern	Port Costa
Constable 2nd Township	John McCarthy	Port Costa
Constable 3rd Township	S. W. McCaw	Walnut Creek
Constable 3rd Township	Arthur Williams	Walnut Creek
Constable 4th Township	Harvey R. Eddy	Danville
Constable 4th Township	Claude B. Harris	Danville
Constable 4th Township	Oscar F. Olsson	San Ramon
Constable 5th Township	John Ott	Concord
Constable 6th Township	W. J. McDermott	Pittsburg
Constable 7th Township	H. F. Davis	San Pablo Ave., Rust
Constable 7th Township	I. B. Salituri	Richmond St., Rust
Constable 8th Township	E. B. Whelihan	Third St., Antioch
Constable 9th Township	George H. Shafer	Brentwood
Constable 10th Township	Manuel Garcia Aguiar	San Pablo
Constable 10th Township	Forest Carlisle	San Pablo
Constable 10th Township	J. E. Moitoza	San Pablo
Constable 11th Township	John Chattleton	Pinole
Constable 11th Township	George W. Fraser	Pinole
Constable 11th Township	Arthur McDonald	Hercules
Constable 12th Township	James J. Fox	Crockett
Constable 12th Township	F. A. Wenn	Crockett
Constable 13th Township	Charles E. Chapman	Clayton
Constable 13th Township	Andrew Mangini	Clayton
Constable 13th Township	Fred N. Myrick	Clayton
Constable 14th Township	Joseph J. Armstrong	Byron
Constable 14th Township	A. J. LeGrand	Byron
Constable 15th Township	J. H. Gregory	431 12th St., Richmond
Constable 15th Township	Joseph Munday	225 Cyprus St., Richmond.
Constable 16th Township	C. H. Couch	Bay Point
Constable 16th Township	William F. Fahy	Bay Point
Constable 16th Township	C. M. Gaston	Bay Point
Constable 16th Township	Wm. Ludricks	Bay Point

NOTICE IS ALSO HEREBY GIVEN that at said Primary Election the polls will be open from the hour of six o'clock A. M. to the hour of seven o'clock P. M. on the day thereof, and that during said hours said election will be held at the legally designated polling places in each precinct in said County hereinafter named and that the following named qualified persons have been appointed as election officers to conduct said election, to wit:

RICHMOND PRECINCT No. 1.

Polling Place: Winehaven Hotel, Winehaven.
Inspectors: S. Berndt, H. D. Bayly.
Judges: Mrs. Katherine McCauley, John D. McQuiddy.
Clerks: Mrs. Miriam Taylor, Mark Hulings.

RICHMOND PRECINCT No. 2.

Polling Place: Standard Avenue School House, Richmond.
Inspectors: Wm. S. Lane, Jas. E. Crowley.
Judges: Alex. Stromberg, Jas. C. Bly.
Clerks: Mrs. Elizabeth Gnaga, Mrs. Mattie Bonner.

RICHMOND PRECINCT No. 3.

Polling Place: City Hall, Richmond.
Inspectors: Saml. M. Dicely, T. G. Conn.
Judges: Jas. W. Weir, Miss Elsie Matson.
Clerks: Mrs. Alice Runyon, Andrew C. Trautvetter.

RICHMOND PRECINCT No. 4.

Polling Place: Store next to Pioneer Club, Richmond.
Inspectors: Jas. G. Stout, Ralph M. Hicks.
Judges: Mrs. Sarah Greathouse, F. M. Neville.
Clerks: Frank C. Detrich, Miss Georgia Johnson.

RICHMOND PRECINCT No. 5.

Polling Place: 11 Park Place, Richmond.
Inspectors: Mrs Elizabeth A. Paasch, A. N. Hauser.
Judges: F. W. Hess, Andrew Keegan.
Clerks: J. C. Eaton, Mrs. Nellie W. Adams.

RICHMOND PRECINCT No. 6.

Polling Place: Washington School House, Richmond.
Inspectors: R. L. Fernald, Max Henry.
Judges: Benj. F. Smith, Mrs. Mary Copeland.
Clerks: Miss Tilly Blaunt L. W. Dicely.

RICHMOND PRECINCT No. 7.

Polling Place: Maple Hall, Richmond.
Inspectors: J. O. Dahl, Wm. H. Conn.
Judges: Levi Boswell, Annah C. Harlow.
Clerks: Chas. S. Renwick, Clara J. Wilson.

RICHMOND PRECINCT No. 8.

Polling Place: Fire Hall No. 4, 14th St. Richmond.
Inspectors: Chas P. Blanchard, J. L. Baker.
Judges: Jno. A. Quadres, E. A. Preble.
Clerks: R. E. Hornbeck, Nell A. Watson.

RICHMOND PRECINCT No. 9.

Polling Place: Office Corner Potrero Ave. & 23rd St. Richmond.
Inspectors: A. J. Summer, Peter Roth.
Judges: Minnie E. Turley, Edyth Bryant.
Clerks: Harry Ellis, Benj. Boorman.

RICHMOND PRECINCT No. 10.

Polling Place: Store 1228 Macdonald Ave. Richmond.
Inspectors: Mrs. Katherine H. Smith, Chas D. Kualty.
Judges: Mrs. Mable Linnell, J. F. Duesdieker.
Clerks: Guy A. White, O. D. Schelhorse.

RICHMOND PRECINCT No. 11.

Polling Place: Musicians' Hall, 1222 Macdonald Avenue, Richmond
Inspectors: J. Q. Black, Mrs. Laura K. Conwell.
Judges: Mrs. Mattie E. Byrn, Clarence C. Engleman.
Clerks: Ira D. Kirkpatrick, E. B. Pinger.

RICHMOND PRECINCT No. 12.

Polling Place: Fire Hall No. 2, Richmond.
Inspectors: R. I. Gruenhagen, Lambert Wierda.
Judges: Luke J. Glavinovich, R. E. Slattery.
Clerks: Mrs. Martha S. Rice Mrs. Nellie E. Kohr.

RICHMOND PRECINCT No. 13.

Polling Place: 214 Macdonald Ave. Richmond.
Clerks: Mrs. Beulah W. Tiller, John W. Shell.
Judges: Mrs. Loelia Bonham, A. N. Hill.
Clerks: John L. Rihn, Walter A. LaSelle.

RICHMOND PRECINCT No. 14.

Polling Place: Store No. 113 Macdonald Ave. Richmond.
Inspectors: Chas H. Bates, Chas W. McLean.
Judges: Thos. J. Shea, Mrs Mary Dilley.
Clerks: Jas. E. Hill, Mrs. Virginia D. Geoghegan.

RICHMOND PRECINCT No. 15.

Polling Place: Richmond Public Library, Richmond.
Inspectors: F. C. Schram, Mrs. Myrtle Scherruble.
Judges: Frank Lucas, J. C. Campbell.
Clerks: Mrs. Nellie I. Smallwood, Chas. B. Evans.

RICHMOND PRECINCT No. 16.

Polling Place: Store at 927 Macdonald Ave. Richmond.
Inspectors: D. W. Calfee, Jno. S. Bowen.
Judges: A. F. Browning, Mrs. Maud E. Norton.
Clerks: Jos. B. Rose, Mrs. Emily E. Kreamer.

RICHMOND PRECINCT No. 17.

Polling Place: Building at 683 9th St. Richmond.
Inspectors: Mrs Julia Linnell, Mrs. Lena Jardini.
Judges: Ed. D. Murphy, J. L. Kennon.
Clerks: Claude E. Clark, M. W. Truitt.

RICHMOND PRECINCT No. 18.

Polling Place: Building in rear of 653 5th St. Richmond.
Inspectors: Mrs. Amelia Wyatt, Jas. F. Cassidy.
Judges: Jno. A. Bell, Mrs. Angela Fitzpatrick.
Clerks: Frank J. Frost, Jno. H. Plate.

RICHMOND PRECINCT No. 19.

Polling Place: Store at 796 10th St. Richmond.
Inspectors: Wm. L. Larrabee, Mrs. Hermine R. Forwick.
Judges: Chas J. Delph, Mrs. Myrtle McCormick.
Clerks: Jno. S. Chandler, Jno. A. De Mond.

RICHMOND PRECINCT No. 20.

Polling Place: House at 624 22nd St. Richmond.
Inspectors: Ralph Kister, Mrs. Mabel Sisson.
Judges: Mrs. Sarah W. Mergenthal, H. G. Stidham.
Clerks: Jno. E. Littlefield, Clyd E. Hopping.

RICHMOND PRECINCT No. 21.

Polling Place: Fairview Hotel, Richmond.
Inspectors: Fred L. Krieg, Albert A. Greenough.
Judges: D. A. Knowles, Mrs. Maud Engleman.
Clerks: Jno. M. Best, Mrs. May H. Donnelly.

RICHMOND PRECINCT No. 22.

Polling Place: Store at 2409 Macdonald Ave., Richmond.
Inspectors: J. W. Flemming, G. D. Richardson.
Judges: J. C. Weirwick, E. C. Axelson.
Clerks: Benn W. Spagnoli, Mrs. L. Alma Westover.

RICHMOND PRECINCT No. 23.

Polling Place: Progressive Club House, Potrero Ave Corner of Fern Avenue, Richmond.
Inspectors: Chas B. Randall, F. L. Lea.
Judges: Robert W. Connolly, A. Vossbeck.
Clerks: Scott Donaldson, P. B. McQuiddy.

RICHMOND PRECINCT No. 24.

Polling Place: Stege School House.
Inspectors: Albert James, Chas. Benke.
Judges: A. J. Meindersee, Mrs. Catherine Pryde.
Clerks: Carl T. Carlson, Otto Falkenberg.

STEGE PRECINCT No. 1.

Polling Place: Davis Hall, Rust.
Inspectors: Geo. Conlon, Henry L. Sullivan.
Judges: G. W. Adams, Ed. W. Blake.
Clerks: Wm. H. Best, E. A. Campbell.

STEGE PRECINCT No. 2.

Polling Place: Store Corner Potrero & San Pablo Avenues.
Inspectors: H. A. Pease, F. E. Stoneburg.
Judges: Chas. Lavigne, Just Frache.
Clerks: Victor Navellier, Benj. H. Hill.

SAN PABLO PRECINCT No. 1.

Polling Place: Maple Hall, San Pablo.
Inspectors: Alfred Fraut, James J. Clark.
Judges: A. B. Montoya, Mrs. Mabel F. Hall.
Clerks: Mrs. Bertha F. Evans, Arnold A. Wolf.

SAN PABLO PRECINCT No. 2.

Polling Place: San Pablo School House, San Pablo.
Inspectors: Frank Machado, F. E. Davis.
Judges: Albert Dunlap, Mrs. Ellen Smith.
Clerks: Albert A. Beckman, Mrs Rose A. Heuer.

GIANT PRECINCT.

Polling Place: Giant School House, Giant.
Inspectors: Clyde L. Bateman, F. E. Duarte.
Judges: Henry Johnson, Jno. B. Lindsey.
Clerks: Miss Caroline Briggs, Mrs. Agnes W. Peek.

PINOLE PRECINCT.

Polling Place: Town Hall, Pinole.
Inspectors: Mrs. Lillian Catlett, Mrs Annette Brandt.
Judges: T. J. Stats, A. J. Swenson.
Clerks: J. W. Ingersoll, J. C. F. Hall.

HERCULES PRECINCT.

Polling Place: Hercules Club Library, Hercules.
Inspectors: A. F. Schenk, Mrs. Jessie C. Smith.
Judges: A. S. Kloss, Mrs. Emma Mayer.
Clerks: C. H. Noyes, V. R. Croswell.

RODEO PRECINCT.

Polling Place: Social Hall, Rodeo.
Inspectors: Mrs. Mac P. Pomber, Mrs. Marguerite Dahlgreen.
Judges: Jerry Mahoney, J. D. Smith.
Clerks: J. M. Skeehen, J. T. Smith.

SELBY PRECINCT.

Polling Place: Selby Hall, Selby.
Inspectors E. E. Jarman, Mrs. Jennie T. Butter.
Judges: A. J. Reilly, Mrs. Marion Marston.
Clerks: J. E. Horvat, S. F. Solly.

VALONA PRECINCT.

Polling Place: Valona Library, Valona.
Inspectors: A. Aljets, P. Hanlon.
Judges: J. H. Gribbon, J. J. Smith.
Clerks: Yargen Nelson, C. Madden.

CROCKETT PRECINCT No. 1

Polling Place: Fireman's Hall, Crockett.
Inspectors: A. F. Riemke, James Hurley.
Judges: E. M. Esmond, Frank Bauer.
Clerks: Horace E. Hunt, H. G. Powers.

CROCKETT PRECINCT No. 2.

Polling Place: Salvation Army Hall, Crockett.
Inspectors: H. A. Dolphus, Chas. P. Thomas.
Judges: G. W. Likens, John Riordan.
Clerks: W. H. Mangels, Gustav Emil Gebauer.

PORT COSTA PRECINCT No. 1.

Polling Place: McNear Bldg. Port Costa.
Inspectors: Edward H. Smith, Jerry Donohue.
Judges James J. Murray, Mrs. Mary F. Crowley.
Clerks: Mrs Marguret Mulcahy, M. A. Lopes.

PORT COSTA PRECINCT No. 2.

Polling Place: Port Costa School House, Port Costa.
Inspectors: Geo. H. Ward, James E. Hackett.
Judges: Chas. Weight, J. R. Cox.
Clerks: Miss A. M. Steinberg, Timothy O'Keefe.

ALHAMBRA PRECINCT.

Polling Place: Hoey Bldg. Cor. Smith & G. Sts. adjoining Martinez.
Inspectors: Wm. Hilliday, A. M. Frazier.
Judges: Jos. Tavan, Jr., T. R. Ball.
Clerks: O. E. Hayward, Wm. O'Hara.

ALAMO PRECINCT.

Polling Place: Room in Bell Residence, Alamo.
Inspectors: August Humburg, Nell Harrison.
Judges: Hugo Herzer, Geo. Trevitts.
Clerks: Lloyd E. Ivory, Jas. C. Jones.

MORAGA PRECINCT.

Polling Place: Willow Spring School House.
Inspectors: Manuel Rose, James R. Mulholand.
Judges: Matt Madsen, John McCosker.
Clerks: Conrad Williamson, Thomas Carroll.

LAFAYETTE PRECINCT.

Polling Place: Lafayette Hall, Lafayette.
Inspectors: Mrs. Sadie French, Arthur Burton.
Judges: W. J. Coates, Geo. Weldon.
Clerks F. B. Hawkins, O. Walter.

DANVILLE PRECINCT.

Polling Place: Fraternal Hall, Danville.
Inspectors: F. A. Freitas, Douglas Eddy.
Judges: Miss Sarah Wood, George A. Dodge.
Clerks: Mrs. Hannah L. Harrison, Mrs. Lillian Grass.

TASSAJARA PRECINCT.

Polling Place: Tassajara School House.
Inspectors: John Rasmussen, Mrs. May Horton.
Judges: John Avila, Andrew Beyer.
Clerks: Mrs. Nina Williams, Charles Smith.

SAN RAMON PRECINCT.

Polling Place: San Ramon Hall, San Ramon.
Inspectors: A. Olsson, R. Dobson.
Judges: Mrs. Elmina P. Harlan, Miss Mary Wiedemann.
Clerks: Henry Hurst, Lorin Llewellyn.

MARTINEZ PRECINCT No. 1.

Polling Place: Curry Building, Martinez.
Inspectors: Jas. J. Daley, Bressingham Ford.
Judges: Peter Nilsson, Harry P. Mudd.
Clerks: A. T. Kelly, Walter W. Morgan.

MARTINEZ PRECINCT No. 2.

Polling Place: California Hotel, Martinez.
Inspectors: Gabriel Blum, Maud L. Tarster.
Judges: Earnest R. Lasell, Mrs. Minnie L. Anderson.
Clerks: Frank R. Jones, Edith Jacks.

MARTINEZ PRECINCT No. 3.

Polling Place: City Hall, Martinez.
Inspectors: H. C. Glass, Charles H. Ludden.
Judges: Mrs. Bertha M. Howard Philip D. Butcher.
Clerks: William D. Doskstader, Mackie Shelby.

VINE HILL PRECINCT

Polling Place: Vine Hill Church.
Inspectors: Thos B. Carter, Geo. Henry Wright.
Judges: Charter S. Peek, Mrs. Pearl Arthur.
Clerks: Margaret Kelly, Wm. Eggleston.

PACHECO PRECINCT.

Polling Place: Town Hall Pacheco.
Inspectors: F. A. Rowley, Miss Ella L. Smith.
Judges: Jacob Buttner, Henry F. Vessing.
Clerks: Ella Knauft, Chas. Gelbke.

CONCORD PRECINCT No. 1.

Polling Place: Jaquith Paint Shop.
Inspectors: Eva E. Boyd, Mrs Catherine Slattery.
Judges: Frank Munson, Frank V. Gray.
Clerks: C. R. Devereux, Henry Ivey.

CONCORD PRECINCT NO. 2

Polling Place: City Hall, Concord.
Inspectors: T. A. Enloo, Mrs. Emma A. Ford.
Judges: Mrs. Amelia G. Guy, John M. Finney.
Clerks: Howard P. Brubeck, Ceasar DeBenedetti.

CONCORD PRECINCT No. 3.

Polling Place: Roque Bldg. near S. P. Depot, Concord.
Inspectors: Ignacio Liberty Soto, R. H. Caven.
Judges: Eugene C. Donaldson, Otis D. Wilbur,
Clerks: Edwin A. Smith, Ed. Kurzbin.

CONCORD PRECINCT No. 4.

Polling Place: Tent Opposite Mt. Diablo High School, Concord.
Inspectors: George Ed. Baumann, Lars Olsen.
Judges: Leon L. Herrick, Clarence R. McKay.
Clerks: Karl Geo. Gehringer, M. Frank Russi.

COWELL PRECINCT.

Polling Place: Office Cowell Portland Cement Co., Cowell.
Inspectors: Nathan Ira Baldwin, Robt. W. Kleckner.
Judges: Earl Morris, Dora B. Kleckner.
Clerks: Florence May Dietrich, Lillie Mabel Trimmingham.

WALNUT CREEK PRECINCT.

Polling Place: Justice Court Room, Walnut Creek.
Inspectors: James Dudley Stewart, E. A. Shumway.
Judges: Bee T. Young, Carolyn C. Cole.
Clerks: Quida Cox Martin, Harrison M, Stow.

BAY POINT PRECINCT.

Polling Place: Schirpke Hall, Bay Point.
Inspectors: Simon W. Cunningham, Fred A. Gore.
Judges: Wm. A. Hartlett, W. B. Higgins.
Clerks: Mrs. Luella M. Gaston, Mrs. Annie Lemin.

CLAYTON PRECINCT.

Polling Place: Town Hall, Clayton.
Inspectors: John W. Atchinson, John Collins.
Judges: O. B. Schwartz, Geo. Rudolph Trette.
Clerks: Henry McGuire, Henry C. Wetmore.

MORGAN TERRITORY PRECINCT.

Polling Place: Morgan Territory School House.
Inspectors: Wm. Ulyma, Joe J. Dutro.
Judges: Joseph Schwendell, Frank Mattos.
Clerks: Albert J. Morgan, Sylvester Ollofson.

PITTSBURG PRECINCT No. 1.

Polling Place: Town Hall, Pittsburg.
Inspectors: David A. Gatto, John Williamson.
Judges: Walter Larsen, John Lowes.
Clerks: Mrs. Marie Julia Autrobus, Mrs. L. A. McFaul.

PITTSBURG PRECINCT No. 2.

Polling Place: Hastings House, Pittsburg.
Inspectors: John E. Bankson, Geo. A. Nickell.
Judges: A. C. Ortega, William Abrams.
Clerks: Mrs. H. L. Butcher, Mrs. Katherine Latimer.

PITTSBURG PRECINCT No. 3.

Polling Place: Black Smith Shop, near S. P. Depot, Pittsburg.
Inspectors: August Anderson, Frank H. Jesse.
Judges: F. A. McCoy, Rasmus E. Hansen.
Clerks: Geo. O'Hara, Frank W. Kennerley.

ANTIOCH PRECINCT No. 1.

Polling Place: Town Hall, Antioch.
Inspectors: U. S. Farmer, C. G. McDaniel.
Judges: Carl R. McElheney, William J. Laird.
Clerks: Florence L. Johnston, Ruth M. Field.

ANTIOCH PRECINCT No. 2.

Polling Place: J. Taylor Building. Antioch.
Inspectors: Frank Agusto Azevedo, Mark D. Field.
Judges: Guy Carlton Griswold, Archibald A. Waldie.
Clerks: Carrie Williamson Frederica M. West.

LONE TREE PRECINCT.

Polling Place: House S. P. Depot, Antioch.
Inspectors: Fred Heidorn, Andrew A. Dehn.
Judges: Louis L. Nevins, H. F. Beede.
Clerks: Sarah Brown, Ellen Beede Kelly.

OAKLEY PRECINCT.

Polling Place: Oakley Mercantile Hall, Oakley.
Inspectors: Loyd L. Lindsey, Frank B. Markle.
Judges: Jerry O'Meara, Geo. Sellers.
Clerks: Frances A. Freitas, Nellie M. Carpenter.

KNIGHTSEN PRECINCT.

Polling Place: Heidorn Hall, Knightsen.
Inspectors: Ben B. Burrough, Arthur R. Murphy.
Judges: Frank W. Ayer, P. J. Moody.
Clerks: Emma Clark, Dora C. Lewis.

BRENTWOOD PRECINCT.

Polling Place: Coates Hall, Brentwood.
Inspectors: R. G. Dean, Wm. Cakebread.
Judges: W. P. Morgans, Mrs. Lucy K. Golden.
Clerks: Martha Q. Schafer, Alice L. Collis.

BYRON PRECINCT No. 1.

Polling Place: I. O. O. F. Hall, Byron.
Inspectors: Melvin M. Grover, Charles Cople.
Judges: George W. Stone, Charles F. Hohmann.
Clerks: Mabel E. Geddes, Annie Rosalia Griffith.

BYRON PRECINCT No. 2.

Polling Place: Zimmerman House, Byron.
Inspectors: Charles A. Clayton, Robert D. Armstrong.
Judges: Roy L. McCabe, D. W. Netharton.
Clerks: Nellie Irene Estes, Elizabeth May Geddes.
Dated this 3rd day of August, 1914.

Aug. 7—8—14

J. H. WELLS,
County Clerk

OPENING AND EXTENDING OF FIFTH STREET

NOTICE OF RECEIPT OF ASSESSMENT ROLL IN THE MATTER OF OPENING AND EXTENDING FIFTH STREET SOUTHERLY FROM ITS PRESENT TERMINATION AT THE NORTHERLY LINE OF THE RIGHT-OF-WAY OF THE OAKLAND AND EAST SIDE RAILWAY COMPANY TO THE NORTHERLY LINE OF OHIO STREET, ALL WITHIN THE BOUNDARIES OF THE CITY OF RICHMOND, COUNTY OF CONTRA COSTA, STATE OF CALIFORNIA, IN ACCORDANCE WITH RESOLUTION OF INTENTION NO. 193 OF THE COUNCIL OF THE SAID CITY OF RICHMOND, ADOPTED THE 21st DAY OF JULY, 1913.

Notice is hereby given that the assessment roll in the matter of opening and extending Fifth Street southerly from its present termination at the northerly line of the right-of-way of the Oakland and East Side Railway Company to the northerly line of Ohio Street, in the City of Richmond, to-wit:

A certified copy of the report, assessment and plat made and filed by the Commissioners appointed to assess the benefits and damages and to have general supervision of the proposed work as above described as finally confirmed and adopted by the Council of the City of Richmond at an adjourned meeting on July 22nd, 1914, has been forwarded to and filed in the office of the undersigned, Superintendent of Streets of the City of Richmond.

All sums levied and assessed in and by said assessment roll are due and payable immediately. The payment of said sums is to be made to me within thirty (30) days from the date of the first publication of this notice.

All assessments not paid before the expiration of the said thirty (30) days will be declared to be delinquent and thereafter the sum of five (5) per cent upon the amount of each delinquent assessment, together with the cost of advertising each delinquent assessment will be added thereto.

Dated at the office of the Superintendent of Streets, this 28th day of July, 1914.

H. D. CHAPMAN,
Superintendent of Streets of the City of Richmond.
First Publication July 30, 1914.
Last Publication Aug. 10, 1914.

PUBLIC NOTICE

NOTICE OF FILING REPORT OF COMMISSIONERS IN THE MATTER OF THE OPENING AND EXTENDING OF FLORIDA STREET, IN THE CITY OF RICHMOND, COUNTY OF CONTRA COSTA, STATE OF CALIFORNIA, FROM ITS PRESENT TERMINATION AT THE EASTERLY LINE OF THE CANAL SUBDIVISION TO ITS PRESENT TERMINATION AT THE WESTERLY LINE OF THE SANTA FE TOWNSITE, IN ACCORDANCE WITH RESOLUTION OF INTENTION NO. 207, OF THE COUNCIL OF SAID CITY OF RICHMOND, ADOPTED THE 15th DAY OF SEPTEMBER, 1913.

Notice is Hereby Given, that the Commissioners appointed by the Council of the City of Richmond, County of Contra Costa, State of California, to assess the benefits and damages and have general supervision of the proposed work of opening and extending Florida Street from its present termination at the easterly line of the Canal Subdivision to its present termination at the westerly line of the Santa Fe Townsite, pursuant to and in accordance with Resolution of Intention No. 207 of said Council of the City of Richmond, adopted the 15th day of September, 1913, having made their assessment of benefits and damages, and having made a written report thereof to the City Council of the City of Richmond, and having attached to said report a plat of the said assessment district showing the lands to be taken for the said work or improvement and the lands assessed, showing the relative location of each district, block, lot or portion of lot and its dimensions, so far as the Commissioners can reasonably ascertain the same; and said Commissioners having done all things by law required of them to be done.

Now, therefore, Public notice is hereby given that said report and plat were filed in the office of the undersigned Clerk of the City of Richmond, on the 25th day of July, 1914, and in pursuance of statute made and provided, the undersigned, A. C. Faris, Clerk of the City of Richmond, hereby gives notice of said filing of said report and plat, and all persons interested in said work or improvement are hereby notified and required to show cause, if any they have, why said report should not be confirmed by said Council, by filing objections in writing, with the undersigned Clerk of the City of Richmond, at his office, No. 210 Washington avenue, in said City of Richmond, as required by law, on or before Friday, the 28th day of August, 1914, and up to the hour of 5 o'clock P. M. of said last named day, which said last named day is hereby fixed by the undersigned for that purpose.

Dated July 28, 1914.

(Seal) A. C. FARIS,
City Clerk of the City of Richmond.
First Publication July 28, 1914.
Last Publication August 7, 1914.

SUMMONS

IN THE SUPERIOR COURT OF THE COUNTY OF CONTRA COSTA, STATE OF CALIFORNIA.

Theodore Marcolio, plaintiff, vs. Grayce Dennis Kahler (sometimes called Grayce Dennis Zuber), and Fred E. Kahler, her husband, John Doe, Richard Roe and Mary Green, defendants.

Action brought in the Superior Court of the County of Contra Costa, State of California and the Complaint filed in the office of the Clerk of said County of Contra Costa.

The People of the State of California send Greetings to

Grayce Dennis Kahler (sometimes called Grayce Dennis Zuber), and Fred E. Kahler, her husband, John Doe, Richard Roe and Mary Green, defendants.

You are hereby directed to appear and answer the Complaint in an action entitled as above, brought against you in the Superior Court of the County of Contra Costa, State of California, within ten days after the service on you of this Summons—if served within this County; or within thirty days if served elsewhere.

And you are hereby notified that unless you appear and answer as above required, the said Plaintiff will take judgment against you for any money or damages demanded in the Complaint, as arising upon contract or will apply to the Court for any other relief demanded in the Complaint.

Given under my hand and the seal of the Superior Court of the County of Contra Costa, State of California, this 15th day of May, A. D. 1914.

(Seal) J. H. WELLS,
Clerk.
By S. WELLS, Deputy Clerk.
June 19-26; July 3-10-17-24-31; Aug 7-14-21.

ALASKANS INVEST IN RICHMOND SAYS REALTY WRITER

The realty writer for the San Francisco Chronicle has the following to say of Richmond development:

Finishing touches are being put by the San Francisco-Oakland Terminal Railway company upon the first unit of street railway extension and improvement undertaken by it in this city since the reorganization. Double-tracking on the main parts of the system, putting in heavier rails, repaving along its lines and other work are features of the corporation's activity here. Addition of more cars and installation of still quicker schedule to take care of the increasing traffic by trolley line between this city and Oakland are also parts of the programme. A faster schedule has also been established on the Twenty-third street and San Pablo avenue line.

When the United States rivers and harbors engineers visit this city next Wednesday they will find a large amount of harbor work in progress, including dredging work, driving of piles for the channel bulk headwall, construction of the highway and tunnel and building of wharves, the latter by corporations, as the city has not yet begun wharf building, though the plans are ready. The engineers are to be shown the inner harbor and the natural deep water on the outer harbor, so they may have a thorough knowledge of all.

Conditions that might be expected to have a tendency toward lessening activity in building and real estate transactions do not seem to be having any effect in Richmond. Realty investment is showing the same activity that it always has here and plans are being drawn for a large number of homes and other buildings. Many visitors from distant points are making investments here, after studying the city's advantages.

Five cash purchases of business property in Wall's Harbor Center subdivision by residents of San Francisco and Oakland were made in addition to the usual number of sale sin addition to the usual number of sales on installment terms this week. Richmond realty is growing more inviting all the time to those having money for cash investment or who wish a proposition for their savings, and the number of persons from the bay cities that are investing here is increasing all the time.

Among the sales in Wall's Harbor Center was one of four lots for half cash to an Alaskan mining man. Many persons in Alaska are putting a share of their profits into Richmond realty.

NOTICE TO VOTERS

A new and complete registration of voters is required by law during the year 1914.

Registration closes for the purpose of voting for school trustees on March 3rd, 1914.

For the purpose of voting at municipal elections, on March 16, 1914.

For the purpose of voting at the primary election, on July 28th, 1914.

For the purpose of voting at the General Election, on October 3rd 1914.

You may register with the County Clerk or any of his deputies.

Dated: January 22nd, 1914.

J. H. WELLS.
County Clerk of Contra Costa County, State of California.

The following are registration deputies:

Richmond—A. C. Faris, City Hall, I. R. Vaughn, City Treasurer's Office; Geo. K. Drew, Pt. Richmond Fred C. Schram, 422 Macdonald avenue; Katherine Zimmerman, 432 C St.; Mary D. Neill, 154 Washington St.; W. N. Younglove, 2219 Macdonald Ave.; Mary A. Shoemaker 1024 Barrett Ave.; H. H. Turley 724 S. 30th St.; Nannie L. Nesbit 621 Bissell Ave.; D. A. Knowles 340 20th St.; F. J. Frost, 517 Ripley Ave.; C. B. O'Hara, 434 Fourth St.; Anna Belle Jarvis, 544 20th St.; N. M. Blankenship, 528 Third St.; F. H. Eggerth, 519 14th St.; C W. Luckett, Pt. Richmond, W F Petillon; Geo. E. Schram, 422 Macdonald Ave.; B. B. Pierce, Park Place; Trthur H. Taylor, Winehaven.

Stege—W. H. Johnston.
San Pablo—Geo. E. Valencia.
Stege Junction—W. F. Huber.

Rust—F. J. White
Giant—W. H. Williams.
Pinole—E. C. Ebsen, E. M. Downer, J. T. Fraser, Zittella Buckley Mrs. Lucia Robinson.
Hercules—A. M. Ashenfelter.

Rodeo—Mrs. Marie Smith.
Selby—Alex J. Reilly, J. E. Horvat.

First publication, Jan. 24, 1914.
Last Publication, Oct. 3, 1914.

NAVAL PAGEANT FOR N. S. G. W.

VALLEJO, Aug. 7.—When the crowds assemble in this city during the Admission Day celebration, September 7, 8 and 9, they may witness among the many original and unique features which are being planned by the committee in charge, a naval pageantry such as has never before been seen in the upper San Francisco bay region. Petitions have been made to the Navy Department at Washington to have as many of Uncle Sam's war dogs present in the Vallejo channel, which separates the United States navy yard from this city, as possible and sufficient encouragement has been given the local committee to warrant the belief that fully half a dozen first, second and third class cruisers will be on hand to enliven the carnival spirit.

Of especial interest in this connection is the fact that the committee has asked that the cruiser California be designated to head the parade of the cruisers into the channel. Vallejo's desire that the latter United States ship be accorded such distinction is significant in that it is a tribute to the war vessel which for many years has advertised this state to the world. The latter ship is soon to be re-christened the San Diego to make room for the name California on one of the three new dreadnaughts of which the Government has authorized the construction and the building of which it is hoped may be awarded to the United States navy yard at this city.

Granted the participation of the cruisers in the Admission Day celebration Vallejo's guests will have an added attraction at night, the signaling of electric searchlights, which will surpasse any previous efforts at night display except that which took place in San Francisco during the fleet week in 1908.

Vallejo's three-mile water course will provide many other aquatic sports which will appeal to thousands of the city's guests during the festival period. One of these will be under the auspices of the Vallejo yachting and rowing club, an organization known for its successful water events and holders of many noted records.

The will of the late Charles A. Hooper, the Contra Costa millionaire lumberman and land-owner, who died July 12, leaving an estate valued at nearly $3,000,000, was admitted to probate yesterday by Superior Judge Waste in Oakland, who issued letters of administration to W. E. Creed, the executor.

FACT

Local Evidence.

Evidence that can be verified.
Fact is what we want.
Opinion is not enough.
Opinions differ.
Here's a Richmond fact.
You can test it.

"My back pained me so at night that I had to walk the floor," says Mrs. Ethel C. Powers, of 240 Third St., Richmond. "I had blinding dizzy spells and headaches in the back and top of my head. Circles appeared under my eyes and I had no appetite whatever. In less than two weeks I fell off in weight from one hundred and thirty-six pounds to one hundred and eleven. A doctor said I had Bright's disease. It was at this time that I began using Doan's Kidney Pills. The kidney secretions became natural and I had no more pains across my back. I regained all my lost weight. Four boxes of Doan's Kidney Pills accomplished this wonderful cure."

Price 50¢, at all dealers. Don't simply ask for a kidney remedy—get Doan's Kidney Pills—the same that Mrs. Powers had. Foster-Milburn Co., Props., Buffalo, N. Y. ad.

NOTICE OF MEETING OF THE BOARD OF EQUALIZATION

Notice is hereby given that the Council of the City of Richmond will meet as a Board of Equalization at the Council Chambers in the City Hall at No. 210 Washington Avenue, in the City of Richmond, on the 3rd day of August, 1914, at the hour of 10 o'clock a. m. of said day, and continue in session every day thereafter at the same hour until the assessments in the City of Richmond shall have been fully settled, but that in no case shall such meetings continue beyond the 5th day of September, 1914.

(Seal) A. C. FARIS,
Clerk of the City of Richmond.
July 29 tf

The STORE for EVERYBODY

Watch This Space Every Day and SAVE MONEY

SEE WINDOWS FOR NEW FALL GOODS ARRIVING.

Extra Special Saturday

WINDSOR CREPES
DAINTY DESIGNS
NEAT PATTERNS.

ONE DAY ONLY, PER YARD ---------- 15c

CASH YOUR JULY 31st SLIPS MONDAY, AUG. 10th.

Meet Me at **The Fair** Dept. Store

KELLY & OLNEY

Phone Richmond 811 325-327 Macdonald Ave.

—SO HE LOST HIS TRAIN and an important appointment. See that your watch keeps time. The cost of having it repaired is small and correct time is important.

Experts say that every watch should be overhauled once in 18 months. Be wise — bring your watch in today.

FRANK C. DIETRICH

THE RELIABLE JEWELER
140 Washington Ave. Tel. 692
Point Richmond

Bartlett Pears

Fresh from Martinez Every Day

Now is the time to get your supply for canning

STIEFVATER
"THE BIG STORE"
115 Richmond Ave. Point Richmond
Phones Richmond 41 and 42

Popular Bakery and Coffee House
MACDONALD AVE., BET. 4th and 5th STREETS

Largest Assortment of Bread, Cakes and Pies in Richmond
Finest Cup of Coffee and Cream in Town

REMEMBER THE PLACE
Macdonald Ave., Between 4th and 5th Streets

Nick Poulos & Co. Roy Patterson, Manager
Banquets Given Special Attention

STAR GRILL
THE BEST OF EVERYTHING
QUICK SERVICE

Telephone Rich. 365 720 Macdonald Avenue

Business Troubles

When you are confronted with business troubles and the bills are coming in fast and everything seems to have gone wrong, a substantial

BANK ACCOUNT

will dissipate the clouds as the sun does the morning mists.

It is to the advantage of every man, whether actively engaged in business or not, to have a checking account.

We are soliciting new accounts and will be pleased to have you open one with us.

Bank of Richmond
Established 1902

BUSINESS MEN AIDING APPLE GROWERS SHOW

SAN FRANCISCO, Aug. 8.—San Francisco business men have launched a movement to co-operate in lending generous and substantial support to the California Apple Show which will be held here October 1 to 11. Their determination to do everything within their power to contribute to the success of the big Watsonville show is the outcome of their conviction that the apple show, as planned by General Manager Harry Perkins, will be the chief event of the fall season and will attract many thousands of visitors to San Francisco.

Not only is industrial space being taken up rapidly, but a number of the San Francisco business men and merchants have announced the gift of handsome silver trophies to be awarded to the winners in the various classes.

JUBILEE AT SAN PABLO

(Continued from Page One)

Lodoc Alemany, and building operations were immediately begun. Juan Coelho and Antonio Ortega, following instructions of Juan Bautisto Alvarado, placed a great cross in the site where the church was to be erected. Father King, then rector of St. Mary's church, Oakland had charge of the building of the new church, as San Pablo, at that time belonged to St. Mary's Parish.

San Pablo's beautiful church is built in the Roman style, and is admired for its design and classical architecutral perfection. The dedication took place August 14, 1864, San Pablo Mission, as originally designed, became a parish, and Father Gualco was appointed rector. His successors are the following: Reverend Fathers A. D. De Campos, dead. De Carokis who is in Italy, John Valentini, pastor of Sausalito. P. D. Cummins, pastor of Mission Dolores, in San Francisco, who built the Actual Priest Hame and the Church of Pinole. J. G. Conlan, in Anselma. Thomas McNaboe, pastor of Visitation in San Francisco, E. J. Nolan, pastor now in Melrose, who prepared the Church after the earthquake and Joseph Porta, Spanish, the present rector.

Father Porta and his parishioners have sent a special invitation to all the former rectors of San Pablo and Contra Costa county, who have promised to be present at the jubilee. Juan Coelho, Patrick Fleming, Joe Lucas, Patricio Castro, Manuel Castro, Mary Lucas, Mrs. Mary O'Connell, Mrs. McGann, Mrs. J. Dooling, Valentina Chevesrich, Juana Azias and Isabel O'Neil, who were present at the dedication fifty years ago, have been invited to attend the jubilee. From the dedication to the present day, Patrick Fleming has taken charge of the collection box every Sunday, and may be seen by all those who attend the coming festival.

The event will be celebrated with a solemn high mass at 10:30 A. M., four priests officiating. The choir will be furnished by the Oakland Conservatory of Music, under the able direction of Prof. Adolf Gregory. The sermon will be preached by the well known Paulist Orison J. McMullen of the old St. Mary's church, San Francisco, and afterwards there will be benediction of the Blessed Sacrament, and the Te Deum will be rendered.

A lunch will then be served by the ladies of the parish, in the beautiful property of the church, among the trees and shrubbery. There will be a charge of 25 cents for this lunch. The Pinole Boys' Band will play fine selections in the open air. A special feature will be the Spanish American games and amusements, which will afford everybody a pleasant and healthful outing.

The present rector, Father Porta, has made important improvements in the church property, and owing to the interest taken by Supevisor McBryde, the county has done all the street work, and a five-foot sidewalk has been put in along the street. The church will be specially decorated inside, flowers, plants and electric lights lending color to the artistic scheme. Jose DeSoto has presented to the church a magnificent imperial veil, which will be exhibited on this occasion.

The committee of arrangements have invited all the faithful about the Bay. There will be present at the Jubilee people from all Contra Costa County, Oakland, San Rafael, Berkeley, and San Francisco.

All Southern Pacific trains will stop at San Pablo next Sunday for this special event. At the station there will be free automobiles for the conveyance of all attendants to the Jubilee.

VEALE AND SHERRIF'S OFFICE

(Continued from Page 1)

Costa county is again a candidate for the office of sheriff and it is his sixth entry into the field where he has done service for twenty years.

"Veale is one of the unique personalities of the state. He is known as well in Los Angeles or San Diego as in his home town of Martinez and he cannot walk on any street in Oakland or San Francisco and escape notice from friends and acquaintances. Veale is a sheriff who leaves his police star at home and goes in for keeping things astir in his bailiwick to the benefit and advantage of its people and industries. He knows every highway and byway in his shire. He is a walking city, town and county directory of the county. He can sit down and tell what family lives in the third house to the left of the Tassajara and Danville road. He knows when they are at home and all about their grandfathers, and when the oldest daughter was born.

"Veale was a farmer in his early days up in the eastern section of the county. He is a sort of general manager for the whole county, where it is always "let Veale do it" when it comes to tackling legislature, Congress or the Japanese government and he always gets away with the feathers.

"He has been secretary of the Sheriff's Association of California for twenty years. He is dean of the law offices of the state and doyen of his craft. To have Veale out of the sheriff's office would cause as much of a lonesome feeling over in Contra Costa as the leveling of Mt. Diablo. He is withal a game, kindly, friendly neighbor, an honest, efficient officer. He is all Contra Costa and a good deal California; but he is qualified to do business in Washington, where the solons reign as was exhibited when he went back with the Richmond Industrial Commission on the harbor improvement bill and unwound all the tape they have there and went right into the board of colonels and stirred them into action. The colonels took a fancy to the man from Mt. Diablo and fished up the report that was wanted forthwith and sent it to the congressional committee. The solons figured that he had moved the board of army engineers to beat their usual record of speed by about two years. Veale is all right and besides making his own fight he is doing good work for Knowland for senator and is also urging C. F. Curry for a trip back to Congress. If Veale didn't have plenty to do he would turn Mr. Diablo into a spouting volcano.

"He has a family of three sons and three daughters. Two of them are married and of course Contra Costans for it would break the Sheriff's heart if any of them were to get out where he could not take them into custody occasionally. Veale was born in Sonoma county, but he was carried in arms to Contra Costa where his father figured as a rancher of large area out in the Brentwood district. Veale also farmed there, but that was before irrigation became a science and he did not score a fortune. He was among the first to exploit the Island country and lost a fortune in putting in levees and dikes, but he was a pioneer and now what he started has brought fortunes to others and great wealth to the state.

"Veale as a private citizen is not thought of. Without his red automobile and shorn of his influence to get things moving in Contra Costa would mean loss to the county and remove from the forefront a man of statewide personality."

CARDS TELL OF A PRETTY WEDDING

Announcement cards to many of her friends in this city from Miss Lulu Benedict notified her many friends that she is now Mrs. Chester Otto, having become the bride of a Los Angeles electrician on August 5th.

Miss Benedict is a sister of Mrs. W. D. Hartley, residing at 145 3rd street.

Teeth extracted without pain.
RICHMOND DENTISTS
4th and Macdonald.

TEUTONS HAVE RELATIVES NEAR BATTLE GROUNDS

BROTHER OF EVERHARDT FORWICH JUST FINISHED MILITARY DUTY NEAR LIEGE.

There are three well known men of German birth in Richmond who are watching the reports from the battlefield at Liege on the Belgian-German frontier with deep and sorrowful interest. They are A. S. Rhoades, the tailor, who lives at Sixth and Barrett, Councilman O. R. Ludewig and Everhardt Forwich, a bookkeeper in the Richmond market.

All of these men were born within a few miles of Liege, where their relatives live and they are anxiously awaiting details of the teriffic battle.

Forwich has a brother in this country who came here in September after completing his two-year military duty. Where he was less than a year ago doing military duty, is today the scene of one of the world's bloodiest battles.

NORTHERN FOLKS GET "HOOK-WORM"

"Hookworm" is not the only thing that causes laziness, listness, lifelessness and other ailments along the ame line, according to Doctor Fraser in his advertisement today. Hookworm is the disease of the south and "auto-toxemia" is the disease of the north. The cause of this disease is told to a certain extent, but it is always more satisfactory for persons troubled to make a personal visit to the physician when he can explain matters in detail. The bowels is one of the principal parts of the system and it is of the utmost importance that they are properly taken care of. Head his ad, it is simply a common-sense talk and is interesting.

MORTON SUCCESSFUL BIDDER ON BUILDING

M. Morton was yesterday awarded the contract for the erection of a two-story brick building on Macdonald avenue between Twelfth and Thirteenth streets to cost $5097. The building is to be erected for M. J. O'Looney.

Other bidders for the job were M. Morton, $5097; M. B. Roberts, $5475; C. Overaa, $5620; T. S. Handley, $5737; Brandt & Stevens, $6,000; R. A. Chisholm, $6250; C. L. Wold & Co., $7200; John Laughland, $7576; Boyd, Kerr & McLean, $6630.

Furniture and lease in 18-room Apt. house, Oakland, corner, close in, low rent. Will exchange for Richmond property. Owner, 1131 Market St., phone Oakland 8417.
Aug 6 6t*

Prices lower—Quality Higher.
RICHMOND DENTISTS
4th and Macdonald

COMMISSION URGES SENATE TO PASS HARBOR-RIVER BILL

That the bill carrying the appropriation for the improvement of the Richmond harbor is now fairly sure of passage was the assuring tenor of a dispatch received yesterday by members of the Richmond Industrial Commission from Congressman Charles F. Curry. The appropriation is included in the river and harbors bill which has already passed the House. The congressman wires that he does not believe there is any danger of its passage in the Senate failing.

Still Congressman Curry advised that it would be well for the industrial commissioners to wire representatives urging the passage of the bill. This was done, the industrial commission telegram stating that it was earnestly petitioned that the harbors and rivers bill be passed. George S. Wall, president of the commission sent the telegram.

PATRICK KANE IS GIVEN HEARING

Patrick Kane, arrested for having committed a statutory offense appeared before Judge William Lindsey today and following his hearing was returned to the city jail where he will be held on $5,000 bonds until his trial, the date of which has been set for August 14th.

SALTS FINE FOR ACHING KIDNEYS

We eat too much meat which clogs Kidneys then Back hurts and Bladder bothers you.

Most folks forget that the kidneys, like the bowels, get sluggish and clogged and need a flushing occasionally, else we have backache and dull misery in the kidney region, severe headaches, rheumatic twinges, torpid liver, acid stomach, sleeplessness and all sorts of bladder disorders.

You simply must keep your kidney active and clean, and the moment you feel an ache or pain in the kidney region, get about four ounces of Jad Salts from any good drug store here, take a tablespoonful in a glass of water before breakfast for a few days and your kidneys will then act fine. This famous salts is made from the acid of grapes and lemon juice, combined with lithia, and is harmless to flush clogged kidneys and stimulate them to normal activity. It also neutralizes the acids in the urine so it no longer irritates, thus ending bladder disorders.

Jad Salts is harmless; inexpensive; makes a delightful effervescent lithia-water drink which everybody should take now and then to keep their kidneys clean, thus avoiding serious complications.

A well-known druggist says he sells lots of Jad Salts to folks who believe in overcoming kidney trouble while it is only trouble. —Advt.

WEAR-EVER ALUMINUM

Made by the Aluminum Cooking Utensil Company, New Kensington Pa.

WEAR-EVER ALUM INUM T·A·C· U·Co. TRADEMARK

25% Less

TRIPLICATE SAUCE PAN SET

HANDY KETTLE STEAMERS

TEA KETTLES WITH INSETS

Heretofore sold by solicitors, now sold to you direct—and at about twenty-five per cent less than solicitor's prices.

Now, you can buy, at a big saving, those aluminum pieces you have long wanted—buy "Wear-Ever" at the price of inferior aluminum wear.

An unusual opportunity to supply your kitchen with "Wear-Ever" Aluminum. Utensils illustrated here are the ones sold at the reduced prices.

If you cannot secure these utensils from your dealer, send order with money, direct to us, and utensils will be sent by parcels post, prepaid.

PITTSBURG ALUMINUM COMPANY
420 So. Broadway, Los Angeles
521 Market St., San Francisco
California

EGG POACHER, CUSTARD CUPS AND CEREAL PAN

OMELET PANS

Every article new and perfect, or MONEY BACK